



Atlantic Union Bank's CRA Assessment Area

STATE: VIRGINIA		
MSA	County	County Code
Blacksburg- Christiansburg, VA MSA	Giles	71
	Montgomery	121
	Pulaski	155
	Radford City	750
Charlottesville VA MSA	Albemarle	3
	Fluvanna	65
	Nelson	125
	Greene	79
	Charlottesville City	540
Harrisonburg VA MSA	Harrisonburg City	165
	Rockingham	660
Lynchburg VA MSA	Amherst	9
	Appomattox	11
	Bedford	19
	Campbell	31
	Lynchburg City	680
Richmond VA AA	Charles City	36
	Chesterfield	41
	Colonial Heights City	570
	Goochland	75
	Hanover	85
	Henrico	87
	Hopewell City	670
	King and Queen	97
	King William	101
	New Kent	127
	Petersburg City	730
Richmond City	760	
Roanoke VA MSA	Botetourt	23
	Craig	45
	Franklin	67
	Roanoke City	770
	Roanoke	161
	Salem City	775



Staunton VA MSA	Augusta	15
	Staunton City	790
	Waynesboro City	820
Washington-Arlington-Alexandria, VA MSA	Alexandria City	510
	Arlington	13
	Fairfax City	600
	Fairfax	59
	Falls Church City	610
	Culpeper	47
	Fauquier	61
	Fredericksburg City	630
	Loudon	107
	Madison	113
	Manassas City	683
	Manassas Park City	685
	Prince William	153
	Rappahannock	157
	Spotsylvania	177
	Stafford	179
Warren	187	
Non-MSA	County	County Code
Central VA non-MSA	Louisa	109
	Orange	137
Eastern Shore VA non-MSA	Accomack	1
	Northampton	131
Northeastern VA non-MSA	Caroline	33
	Essex	57
	Lancaster	103
	Middlesex	119
	Northumberland	133
	Richmond	159
	King George	99
	Westmoreland	193
Northwestern VA non-MSA	Alleghany	5
	Buena Vista City	530
	Covington City	580
	Lexington City	678
	Rockbridge	163



Southeastern VA non-MSA	Emporia City	595
	Greenville	81
Southside VA non-MSA	Carroll	35
	Floyd	63
	Danville City	590
	Halifax	83
	Henry	89
	Martinsville City	690
	Patrick	141
	Pittsylvania	143
MULTI STATE (VA and NC)		
MSA	County	County Code
Virginia Beach VA-NC MSA	Camden, NC	29
	Chesapeake City	550
	Currituck, NC	53
	Gates, NC	73
	Gloucester	73
	Hampton City	650
	James City	95
	Mathews	115
	Newport News City	700
	Norfolk City	710
	Poquoson City	735
	Portsmouth City	740
	Suffolk City	800
	Virginia Beach City	810
Williamsburg City	830	
	York	199
STATE: MARYLAND		
MSA	County	County Code
Eastern Shore MD MSA	Somerset	39
	Worcester	47
STATE: NORTH CAROLINA		
MSA	County	County Code
Burlington NC MSA	Alamance	1
Greensboro-High Point NC AA	Guilford	81
Raleigh-Cary NC AA	Wake	183
Winston-Salem NC AA	Davidson	57
	Davie	59
	Forsyth	67



Non-MSA	County	County Code
Northeast NC non-MSA	Bertie	15
	Chowan	41
	Dare	55
	Hertford	91
	Pasquotank	139
	Perquimans	143
	Tyrrell	177
Washington	187	
Yanceyville NC non-MSA	Caswell	33

2024 Atlantic Union Bank Delineated Assessment Area

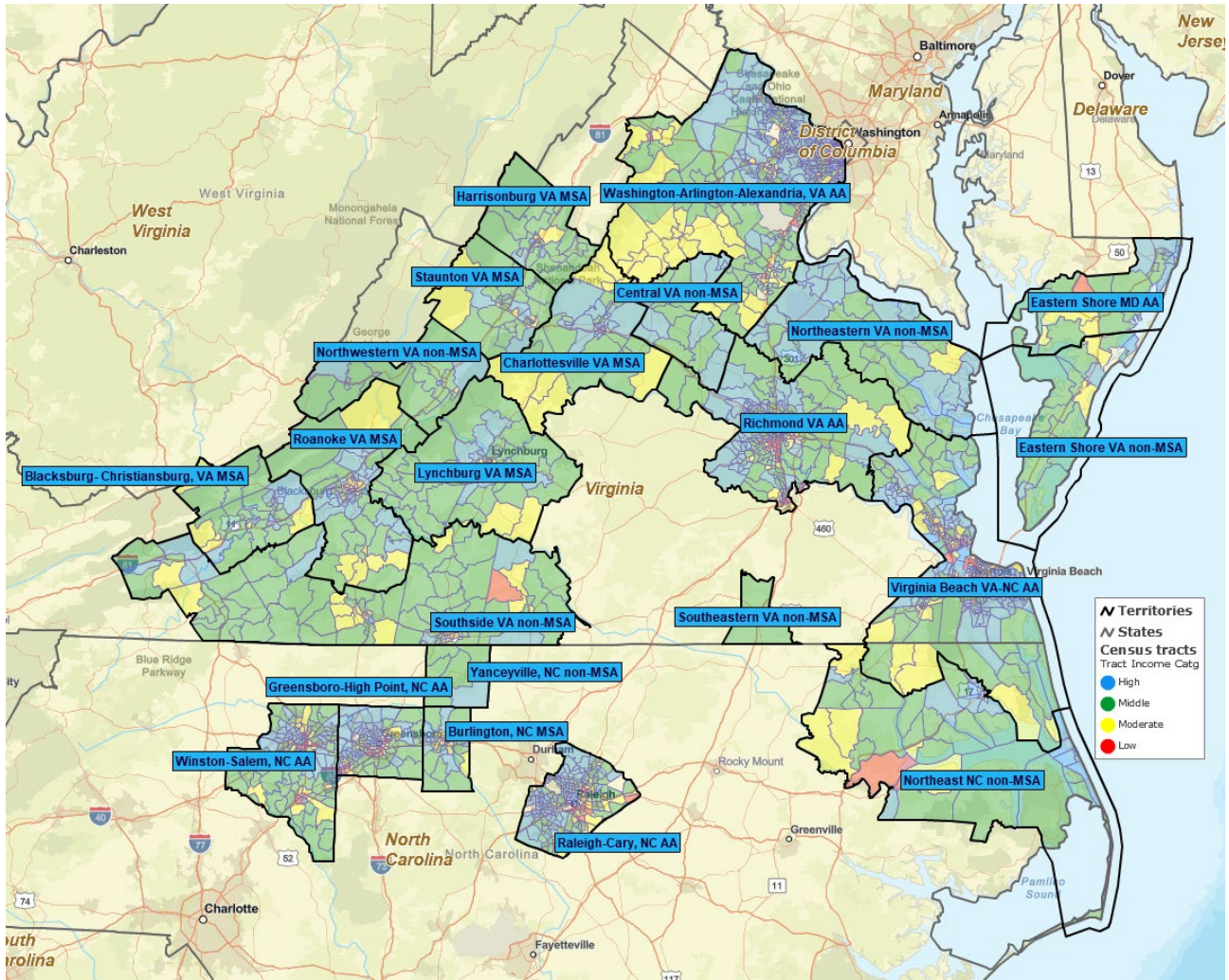

2024 Blacksburg Christiansburg VA

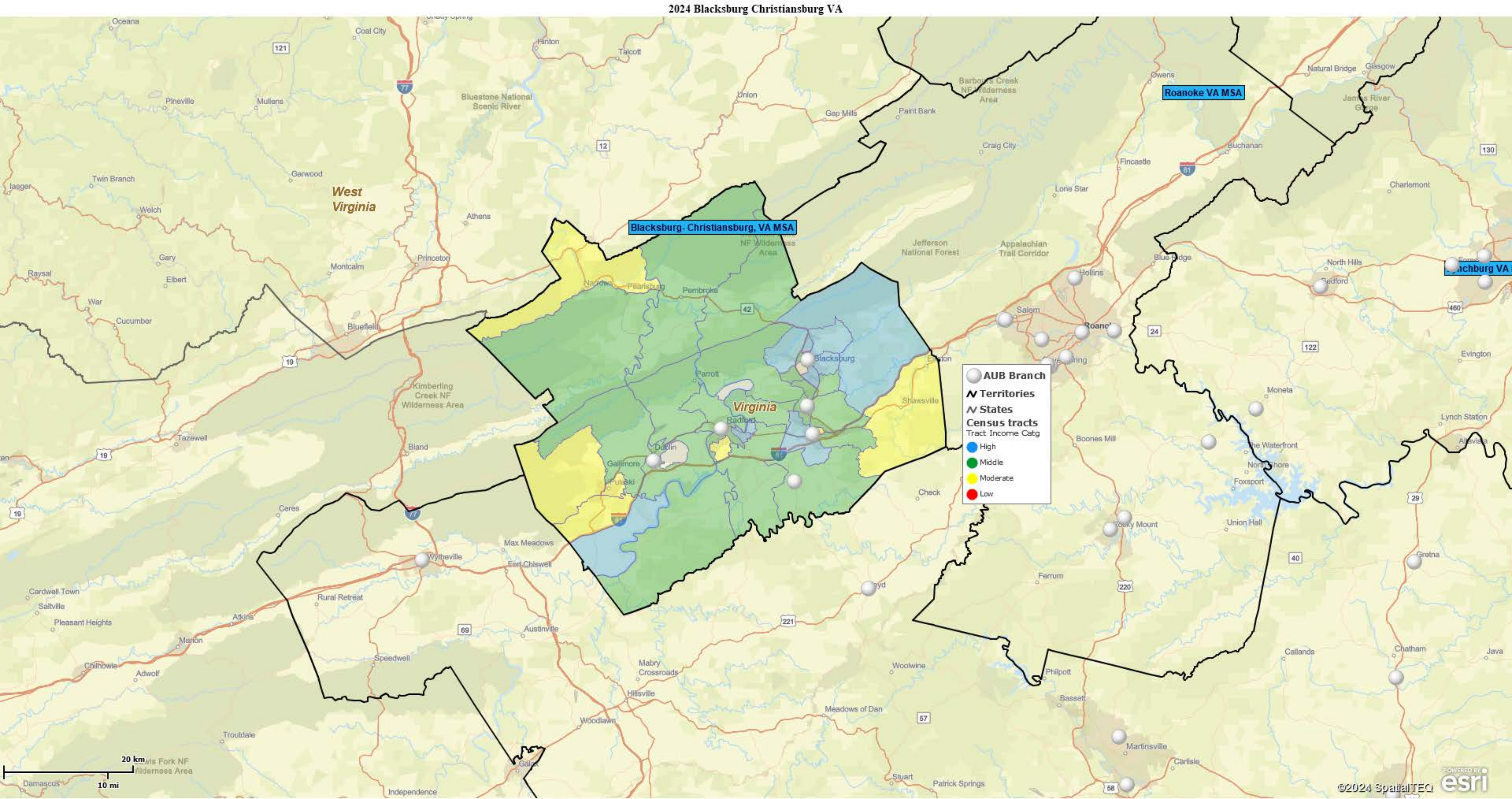

Blacksburg-Christiansburg VA Census Tracts

Counties: Giles, Montgomery, Pulaski, Radford City

State	MSA	County	Census Tract	Minority Tract	Tract Income Catg	Percent Median
51	13980	71	9301.00	<10%	80%-120%	88.7601
51	13980	71	9302.00	<10%	80%-120%	104.3879
51	13980	71	9303.00	<10%	50%-80%	78.5131
51	13980	71	9304.00	<10%	80%-120%	85.3195
51	13980	121	0201.00	20% - <50%	NA	0
51	13980	121	0202.01	20% - <50%	80%-120%	118.6889
51	13980	121	0202.02	20% - <50%	80%-120%	92.4506
51	13980	121	0203.01	20% - <50%	80%-120%	109.77
51	13980	121	0203.02	20% - <50%	>120%	166.6145
51	13980	121	0204.01	20% - <50%	<50%	3.339
51	13980	121	0204.02	20% - <50%	>120%	138.0085
51	13980	121	0205.00	20% - <50%	>120%	202.1485
51	13980	121	0206.00	20% - <50%	>120%	180.7004
51	13980	121	0207.01	20% - <50%	>120%	308.0838
51	13980	121	0207.02	20% - <50%	80%-120%	94.6446
51	13980	121	0208.01	10% - <20%	80%-120%	86.2428
51	13980	121	0208.02	20% - <50%	50%-80%	64.983
51	13980	121	0209.00	10% - <20%	80%-120%	100.8137
51	13980	121	0210.00	10% - <20%	>120%	121.6886
51	13980	121	0211.01	10% - <20%	>120%	122.9994
51	13980	121	0211.02	20% - <50%	80%-120%	114.7111
51	13980	121	0212.01	<10%	80%-120%	104.4721
51	13980	121	0212.02	10% - <20%	80%-120%	94.1997
51	13980	121	0213.00	<10%	>120%	148.1474
51	13980	121	0214.00	10% - <20%	50%-80%	79.3348
51	13980	121	0215.01	<10%	80%-120%	97.1045
51	13980	121	0215.02	<10%	80%-120%	111.5858
51	13980	155	2101.01	10% - <20%	80%-120%	90.9568
51	13980	155	2101.02	<10%	80%-120%	113.9923
51	13980	155	2102.01	10% - <20%	50%-80%	72.5952
51	13980	155	2102.02	<10%	80%-120%	114.3597
51	13980	155	2103.00	10% - <20%	50%-80%	69.5648
51	13980	155	2104.01	10% - <20%	50%-80%	75.2395
51	13980	155	2104.02	<10%	>120%	121.8529
51	13980	155	2105.00	<10%	80%-120%	100.4088
51	13980	155	2106.00	10% - <20%	80%-120%	92.6965
51	13980	155	2107.00	10% - <20%	80%-120%	82.3973
51	13980	155	9801.00	NA	NA	0
51	13980	155	9802.00	50% - <80%	NA	0
51	13980	750	0101.01	20% - <50%	80%-120%	95.4249
51	13980	750	0101.02	20% - <50%	>120%	129.6334

51	13980	750	0102.01	20% - <50%	50%-80%	79.5259
51	13980	750	0102.02	10% - <20%	80%-120%	94.3667

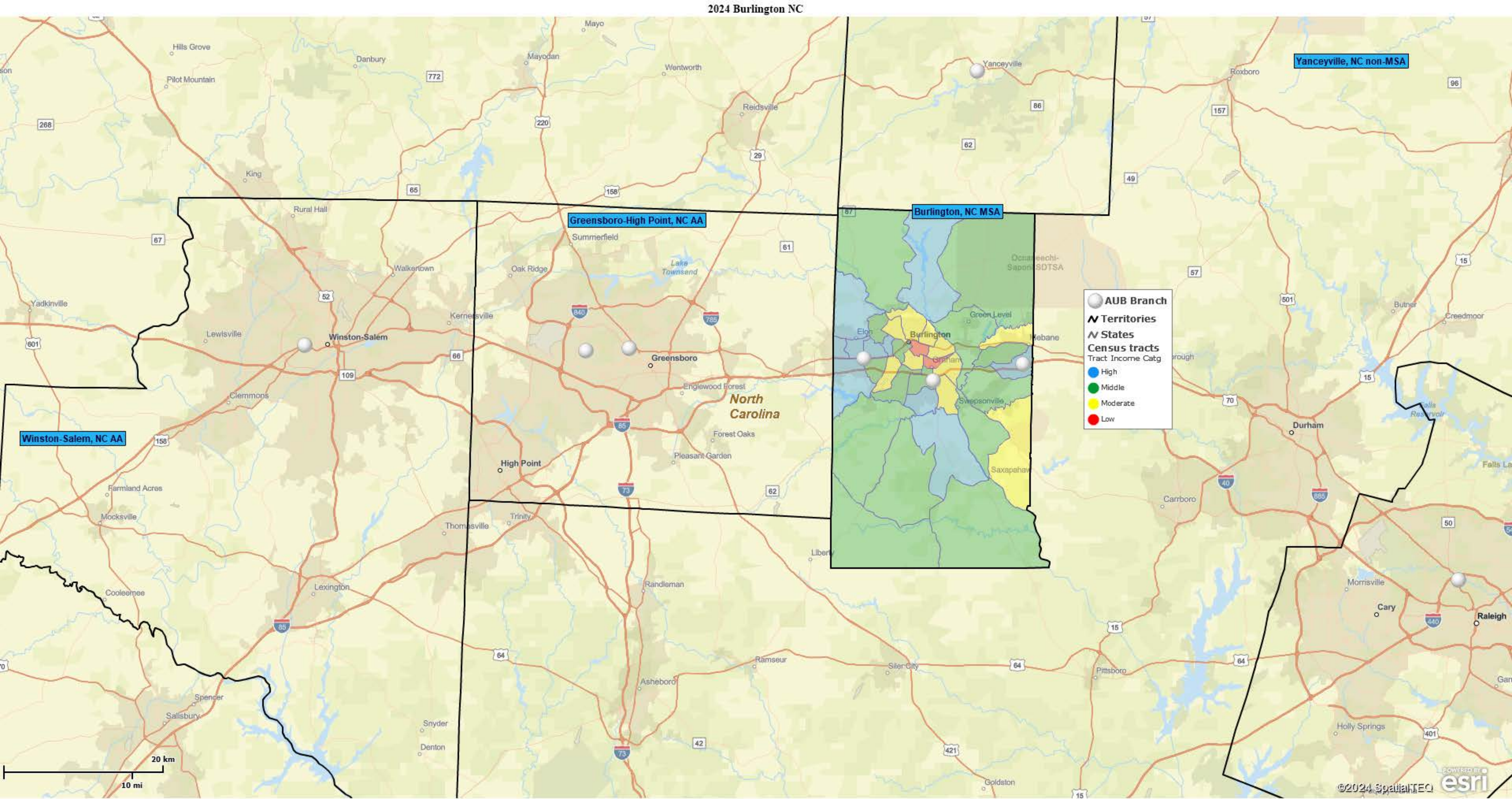

Yanceyville, NC non-MSA

Greensboro-High Point, NC AA

Burlington, NC MSA

Winston-Salem, NC AA

AUB Branch
●
Territories
▭
States
▭
Census tracts
Tract Income Catg
● High
● Middle
● Moderate
● Low

Burlington NC Census Tracts

Counties: Alamance

State	MSA	County	Census Tract	Minority Tract	Tract Income Catg	Percent Median
37	15500	1	0201.00	20% - <50%	80%-120%	99.991
37	15500	1	0202.00	50% - <80%	<50%	36.9165
37	15500	1	0203.01	50% - <80%	50%-80%	74.0443
37	15500	1	0203.02	50% - <80%	50%-80%	68.7834
37	15500	1	0204.00	80% - 100%	50%-80%	64.3181
37	15500	1	0205.01	20% - <50%	80%-120%	84.286
37	15500	1	0205.02	50% - <80%	50%-80%	68.677
37	15500	1	0206.01	10% - <20%	>120%	158.6556
37	15500	1	0206.02	20% - <50%	>120%	127.9904
37	15500	1	0207.01	20% - <50%	80%-120%	97.7598
37	15500	1	0207.02	50% - <80%	50%-80%	70.3852
37	15500	1	0208.01	20% - <50%	80%-120%	95.5242
37	15500	1	0208.02	50% - <80%	50%-80%	55.365
37	15500	1	0209.01	20% - <50%	80%-120%	111.6157
37	15500	1	0209.02	20% - <50%	>120%	120.8295
37	15500	1	0210.00	50% - <80%	<50%	46.5154
37	15500	1	0211.01	50% - <80%	50%-80%	66.0248
37	15500	1	0211.02	20% - <50%	50%-80%	66.4473
37	15500	1	0212.01	50% - <80%	80%-120%	82.5554
37	15500	1	0212.04	20% - <50%	80%-120%	105.8258
37	15500	1	0212.05	20% - <50%	>120%	128.4714
37	15500	1	0212.06	20% - <50%	80%-120%	117.6603
37	15500	1	0212.07	20% - <50%	50%-80%	68.3219
37	15500	1	0213.00	20% - <50%	80%-120%	107.7078
37	15500	1	0214.00	10% - <20%	>120%	157.5213
37	15500	1	0215.00	10% - <20%	80%-120%	97.6849
37	15500	1	0216.00	20% - <50%	>120%	125.025
37	15500	1	0217.01	10% - <20%	>120%	150.227
37	15500	1	0217.02	10% - <20%	>120%	155.3755
37	15500	1	0217.03	20% - <50%	>120%	150.7784
37	15500	1	0218.01	10% - <20%	80%-120%	102.9204
37	15500	1	0218.02	10% - <20%	80%-120%	110.82
37	15500	1	0218.03	10% - <20%	80%-120%	89.9051
37	15500	1	0219.01	10% - <20%	>120%	122.1691
37	15500	1	0219.02	20% - <50%	80%-120%	101.1432
37	15500	1	0220.01	20% - <50%	80%-120%	116.063
37	15500	1	0220.02	20% - <50%	50%-80%	78.0256

2024 Central VA

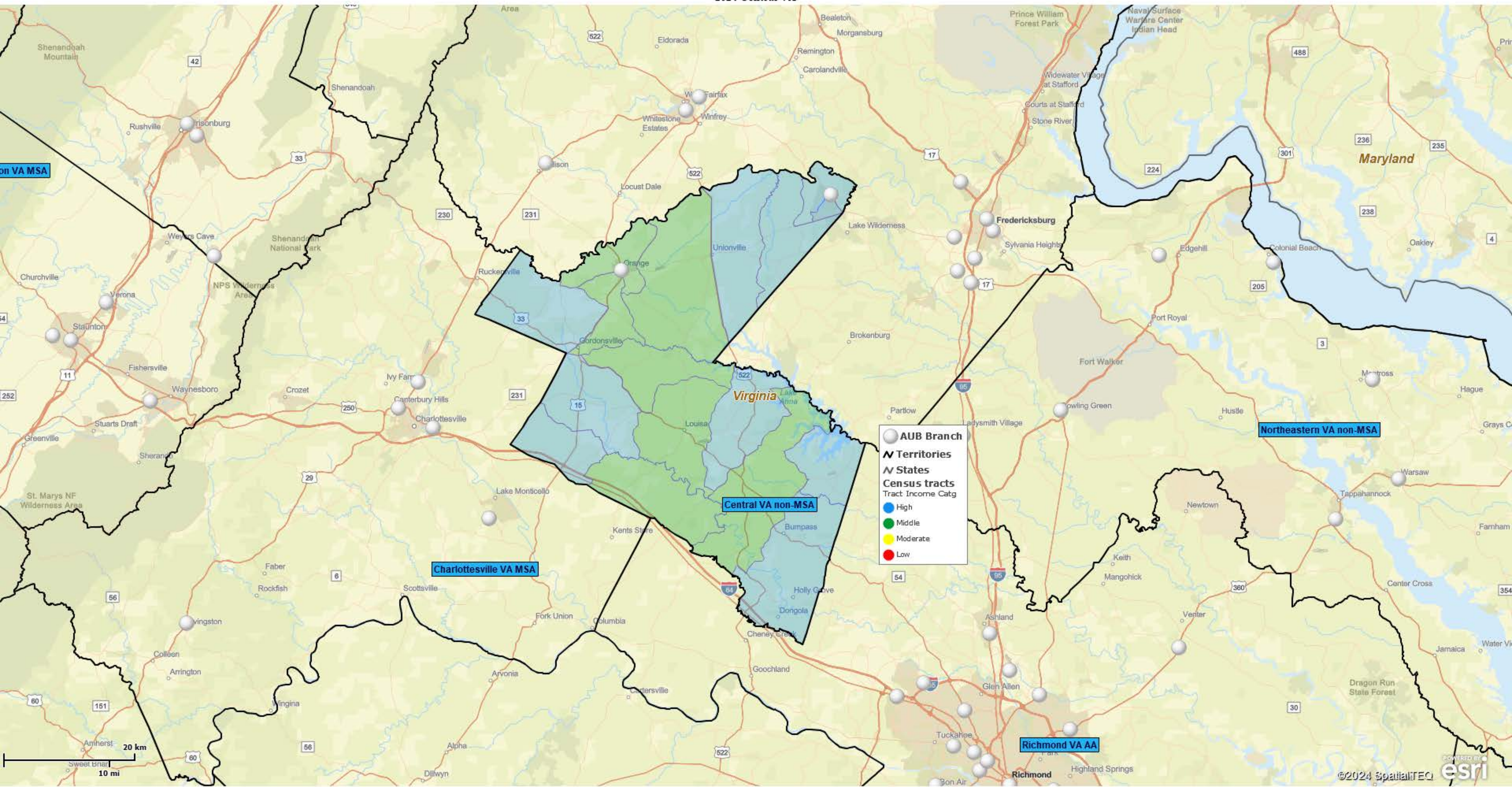

Central VA Census Tracts

Counties: Louisa, Orange

State	MSA	County	Census Tract	Minority Tract	Tract Income Catg	Percent Median
51	99999	109	9501.01	10% - <20%	>120%	154.6622
51	99999	109	9501.02	20% - <50%	80%-120%	114.1221
51	99999	109	9502.01	20% - <50%	80%-120%	96.7102
51	99999	109	9502.02	20% - <50%	>120%	126.3031
51	99999	109	9503.01	20% - <50%	>120%	168.7187
51	99999	109	9503.02	20% - <50%	>120%	147.7431
51	99999	109	9503.03	10% - <20%	80%-120%	103.4521
51	99999	109	9504	20% - <50%	80%-120%	114.8538
51	99999	109	9505	10% - <20%	>120%	153.3397
51	99999	137	1101.04	10% - <20%	>120%	156.9527
51	99999	137	1101.05	20% - <50%	80%-120%	101.8967
51	99999	137	1101.06	10% - <20%	>120%	131.4601
51	99999	137	1101.07	10% - <20%	>120%	134.3462
51	99999	137	1101.08	20% - <50%	>120%	183.9795
51	99999	137	1102	20% - <50%	80%-120%	106.7238
51	99999	137	1103.01	20% - <50%	80%-120%	102.9583
51	99999	137	1103.02	10% - <20%	>120%	123.8108

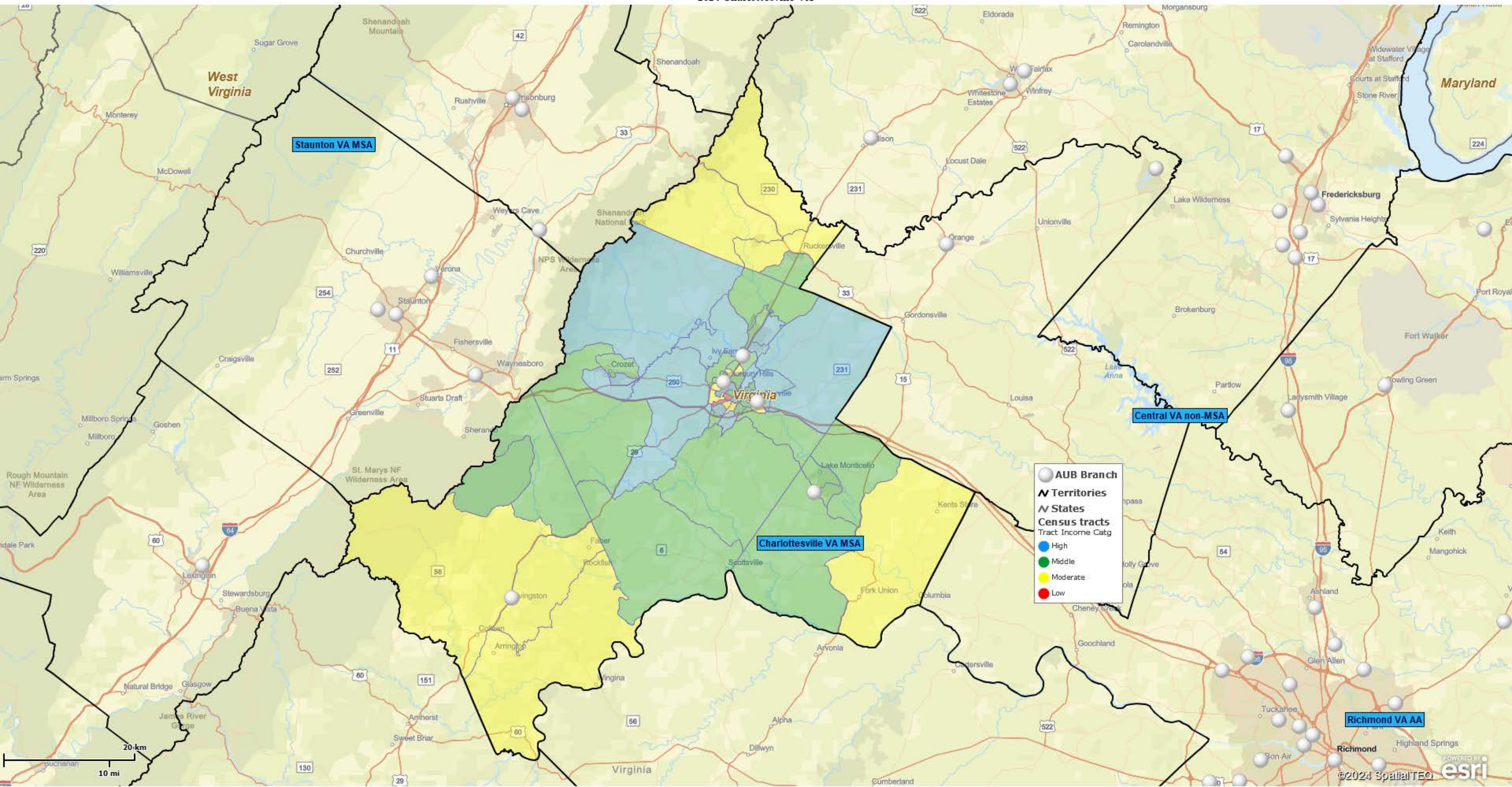

West Virginia

Maryland

Staunton VA MSA

Charlottesville VA MSA

Central VA non-MSA

Richmond VA AA

AUB Branch
● Territories
▭ States
Census tracts
Tract Income Catg

- High
- Middle
- Moderate
- Low

20 km
10 mi

Charlottesville VA Census Tracts

Counties: Albemarle, Fluvanna, Nelson, Greene, Charlottesville City

State	MSA	County	Census Tract	Minority Tract	Tract Income Catg	Percent Median
51	16820	3	0101.00	<10%	>120%	121.7432
51	16820	3	0102.01	20% - <50%	80%-120%	106.1029
51	16820	3	0102.02	10% - <20%	>120%	144.5176
51	16820	3	0103.01	20% - <50%	80%-120%	116.1971
51	16820	3	0103.02	20% - <50%	>120%	163.795
51	16820	3	0103.03	20% - <50%	>120%	125.0553
51	16820	3	0104.01	10% - <20%	>120%	128.6809
51	16820	3	0104.02	10% - <20%	80%-120%	112.3208
51	16820	3	0105.01	10% - <20%	>120%	136.8025
51	16820	3	0105.02	20% - <50%	50%-80%	79.2337
51	16820	3	0106.02	20% - <50%	>120%	129.055
51	16820	3	0106.03	20% - <50%	50%-80%	72.0504
51	16820	3	0106.04	20% - <50%	80%-120%	100.6969
51	16820	3	0107.01	50% - <80%	50%-80%	71.7808
51	16820	3	0107.02	20% - <50%	80%-120%	103.6726
51	16820	3	0108.01	20% - <50%	80%-120%	106.4874
51	16820	3	0108.02	20% - <50%	80%-120%	86.2717
51	16820	3	0109.01	20% - <50%	50%-80%	79.3434
51	16820	3	0109.04	50% - <80%	50%-80%	55.4258
51	16820	3	0110.00	10% - <20%	>120%	198.8893
51	16820	3	0111.01	10% - <20%	80%-120%	96.5394
51	16820	3	0111.02	10% - <20%	>120%	124.7283
51	16820	3	0111.03	10% - <20%	>120%	157.9366
51	16820	3	0112.01	10% - <20%	80%-120%	106.6943
51	16820	3	0112.02	20% - <50%	>120%	151.8754
51	16820	3	0113.01	10% - <20%	80%-120%	92.4865
51	16820	3	0113.02	50% - <80%	80%-120%	94.1363
51	16820	3	0113.03	20% - <50%	>120%	123.0962
51	16820	3	0114.00	20% - <50%	80%-120%	90.7364
51	16820	65	0201.01	20% - <50%	80%-120%	92.3172
51	16820	65	0201.03	10% - <20%	80%-120%	97.1235
51	16820	65	0201.04	10% - <20%	80%-120%	93.0047
51	16820	65	0202.00	20% - <50%	50%-80%	74.2686
51	16820	65	0203.00	10% - <20%	80%-120%	99.2006
51	16820	79	0301.01	10% - <20%	50%-80%	64.7072
51	16820	79	0301.02	10% - <20%	50%-80%	70.0683
51	16820	79	0302.01	20% - <50%	80%-120%	108.3284
51	16820	79	0302.02	10% - <20%	50%-80%	73.859
51	16820	125	9501.01	20% - <50%	50%-80%	70.8833
51	16820	125	9501.02	20% - <50%	50%-80%	70.69
51	16820	125	9502.01	10% - <20%	80%-120%	89.6821

51	16820	125	9502.02	10% - <20%	80%-120%	110.6887
51	16820	125	9503.00	20% - <50%	50%-80%	73.0043
51	16820	540	0002.01	20% - <50%	80%-120%	85.6396
51	16820	540	0002.02	20% - <50%	<50%	33.2856
51	16820	540	0003.02	20% - <50%	80%-120%	84.5812
51	16820	540	0004.01	50% - <80%	50%-80%	62.1076
51	16820	540	0004.02	20% - <50%	80%-120%	84.1047
51	16820	540	0005.01	50% - <80%	50%-80%	52.2422
51	16820	540	0005.02	20% - <50%	>120%	133.2333
51	16820	540	0006.00	20% - <50%	<50%	37.1724
51	16820	540	0007.00	20% - <50%	>120%	178.9296
51	16820	540	0008.00	20% - <50%	80%-120%	107.597
51	16820	540	0009.00	20% - <50%	80%-120%	110.3617
51	16820	540	0010.00	20% - <50%	>120%	123.7576

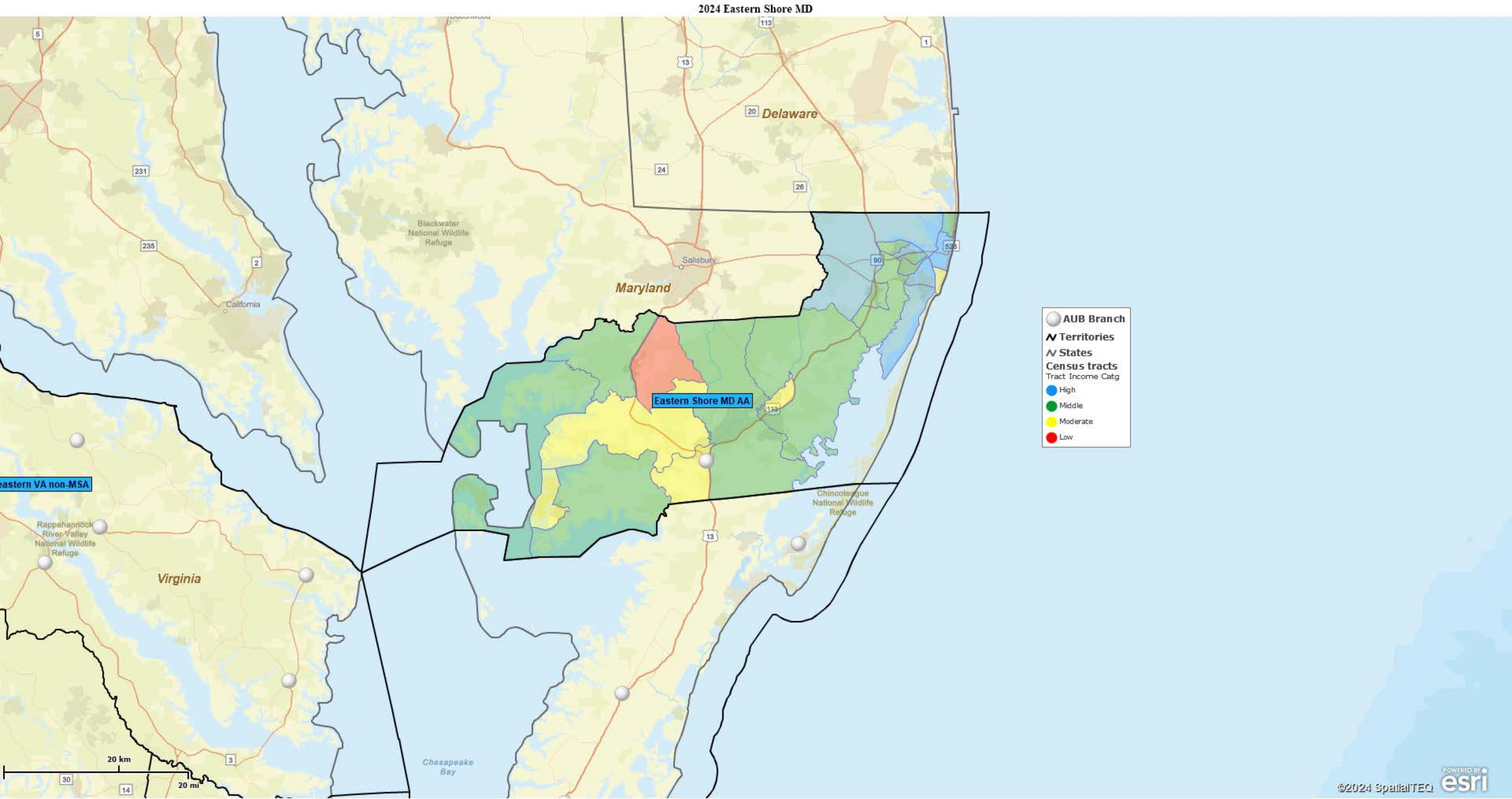

● AUB Branch
▮ Territories
▮ States
Census tracts
Tract Income Catg
● High
● Middle
● Moderate
● Low

Eastern VA non-MSA

Eastern Shore MD AA

Eastern Shore MD Census Tracts

Counties: Somerset, Worcester

State	MSA	County	Census Tract	Minority Tract	Tract Income Catg	Percent Median
24	41540	39	9301.01	50% - <80%	<50%	43.9424
24	41540	39	9301.02	20% - <50%	80%-120%	96.9669
24	41540	39	9302.00	10% - <20%	80%-120%	82.4995
24	41540	39	9305.00	20% - <50%	80%-120%	101.025
24	41540	39	9306.00	20% - <50%	50%-80%	60.1025
24	41540	39	9308.00	50% - <80%	50%-80%	71.9797
24	41540	39	9901.00	NA	NA	0
24	41540	47	9500.00	10% - <20%	50%-80%	79.2745
24	41540	47	9501.00	10% - <20%	>120%	169.6655
24	41540	47	9503.00	10% - <20%	80%-120%	87.7087
24	41540	47	9504.00	<10%	>120%	125.43
24	41540	47	9506.00	<10%	>120%	122.3549
24	41540	47	9507.00	<10%	80%-120%	112.8562
24	41540	47	9508.00	10% - <20%	>120%	126.5943
24	41540	47	9509.00	20% - <50%	80%-120%	119.5058
24	41540	47	9510.00	20% - <50%	80%-120%	86.9229
24	41540	47	9511.01	<10%	80%-120%	113.4647
24	41540	47	9511.02	10% - <20%	80%-120%	103.1486
24	41540	47	9512.00	10% - <20%	80%-120%	114.3675
24	41540	47	9513.00	20% - <50%	50%-80%	51.7143
24	41540	47	9514.00	20% - <50%	80%-120%	112.4068
24	41540	47	9515.00	50% - <80%	50%-80%	68.0346
24	41540	47	9517.00	10% - <20%	>120%	130.5026
24	41540	47	9800.00	NA	NA	0
24	41540	47	9900.00	NA	NA	0

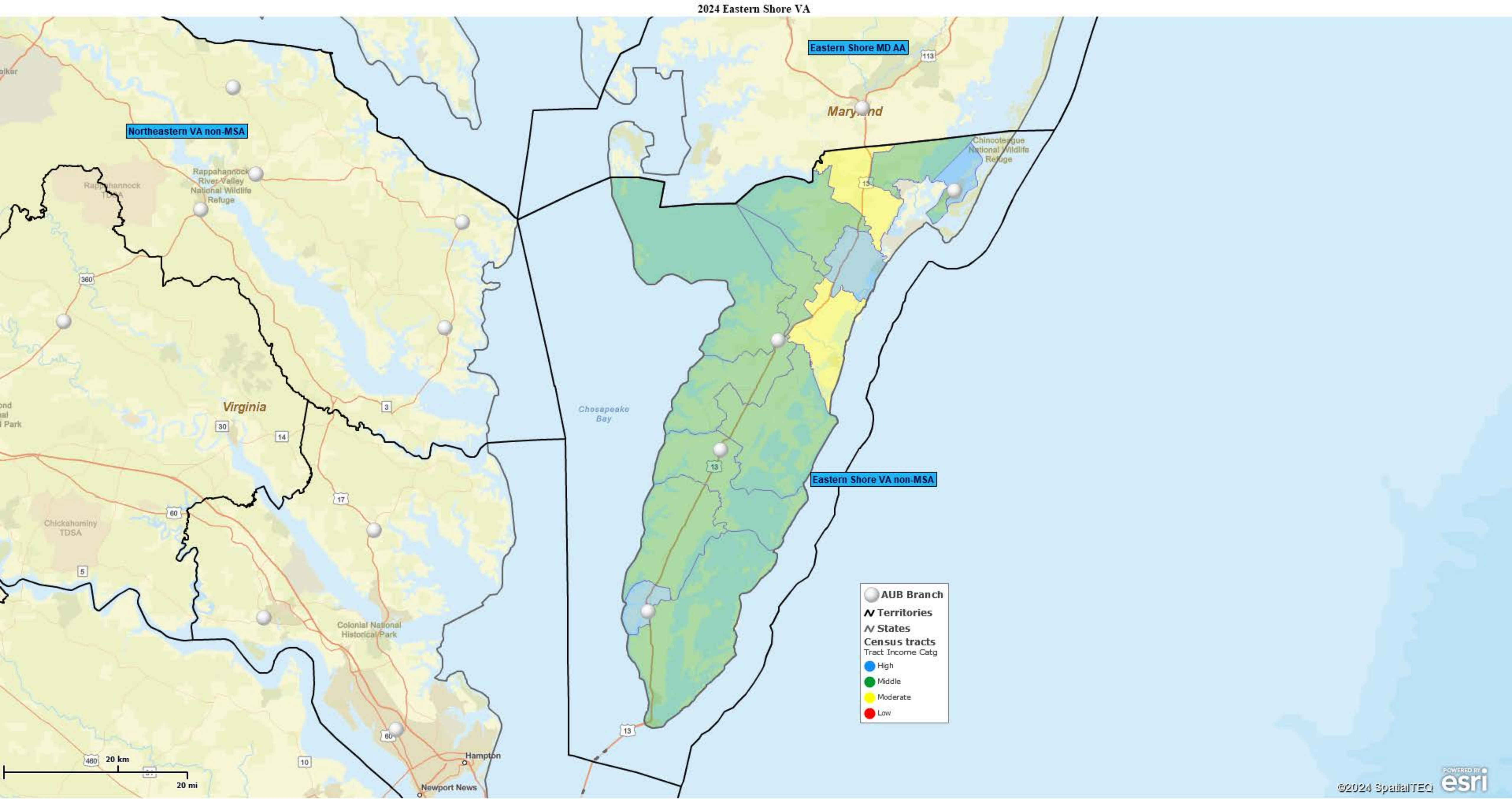

Northeastern VA non-MSA

Eastern Shore MD AA

Maryland

Chinook National Wildlife Refuge

Virginia

Chesapeake Bay

Eastern Shore VA non-MSA

Colonial National Historical Park

Hampton

Newport News

20 km
20 mi

Eastern Shore VA Census Tract
Counties: Accomack, Northampton

State	MSA	County	Census Tract	Minority Tract	Tract Income Catg	Percent Median
51	99999	1	0901.01	<10%	>120%	137.9395
51	99999	1	0901.02	<10%	80%-120%	97.7619
51	99999	1	0902.01	20% - <50%	80%-120%	84.603
51	99999	1	0902.02	20% - <50%	50%-80%	74.2563
51	99999	1	0903.00	20% - <50%	80%-120%	87.0198
51	99999	1	0904.01	50% - <80%	>120%	128.1769
51	99999	1	0904.02	50% - <80%	50%-80%	76.7765
51	99999	1	0905.00	50% - <80%	80%-120%	104.0871
51	99999	1	0906.00	20% - <50%	80%-120%	100.8449
51	99999	1	0907.00	20% - <50%	80%-120%	115.3051
51	99999	1	0908.00	50% - <80%	80%-120%	81.8104
51	99999	1	9801.00	80% - 100%	NA	0
51	99999	1	9802.00	NA	NA	0
51	99999	1	9901.00	NA	NA	0
51	99999	1	9902.00	NA	NA	0
51	99999	131	9301.00	20% - <50%	80%-120%	99.6767
51	99999	131	9302.00	20% - <50%	80%-120%	119.1018
51	99999	131	9303.01	20% - <50%	>120%	126.5739
51	99999	131	9303.02	20% - <50%	80%-120%	88.5326
51	99999	131	9901.00	NA	NA	0

Greensboro-High Point NC Census Tracts

Counties: Guilford

State	MSA	County	Census Tract	Minority Tract	Tract Income Catg	Percent Median
37	24660	81	0101.00	80% - 100%	50%-80%	62.7531
37	24660	81	0102.00	50% - <80%	50%-80%	68.8566
37	24660	81	0103.00	50% - <80%	50%-80%	65.4706
37	24660	81	0104.01	10% - <20%	>120%	165.3856
37	24660	81	0104.03	20% - <50%	>120%	122.5228
37	24660	81	0104.04	<10%	>120%	323.0955
37	24660	81	0105.00	10% - <20%	>120%	145.6168
37	24660	81	0106.01	20% - <50%	80%-120%	100.281
37	24660	81	0106.02	20% - <50%	80%-120%	108.5035
37	24660	81	0107.01	20% - <50%	>120%	149.8321
37	24660	81	0107.02	50% - <80%	>120%	123.2413
37	24660	81	0108.00	20% - <50%	>120%	131.4274
37	24660	81	0109.00	50% - <80%	>120%	123.8686
37	24660	81	0110.00	80% - 100%	<50%	40.6343
37	24660	81	0111.01	80% - 100%	50%-80%	58.3539
37	24660	81	0111.02	80% - 100%	50%-80%	65.1774
37	24660	81	0112.01	80% - 100%	NA	0
37	24660	81	0112.02	80% - 100%	NA	0
37	24660	81	0113.00	80% - 100%	<50%	40.0859
37	24660	81	0114.00	80% - 100%	<50%	39.6545
37	24660	81	0115.00	50% - <80%	<50%	33.7075
37	24660	81	0116.01	50% - <80%	50%-80%	60.4335
37	24660	81	0116.02	80% - 100%	50%-80%	63.8468
37	24660	81	0119.04	80% - 100%	80%-120%	81.7107
37	24660	81	0119.05	80% - 100%	50%-80%	63.7268
37	24660	81	0125.03	20% - <50%	>120%	148.7672
37	24660	81	0125.04	50% - <80%	80%-120%	95.2681
37	24660	81	0125.05	10% - <20%	>120%	196.5001
37	24660	81	0125.08	10% - <20%	80%-120%	97.2945
37	24660	81	0125.09	10% - <20%	>120%	161.3039
37	24660	81	0125.10	20% - <50%	>120%	237.2681
37	24660	81	0125.11	10% - <20%	>120%	181.2535
37	24660	81	0126.04	80% - 100%	50%-80%	70.9528
37	24660	81	0126.07	50% - <80%	80%-120%	103.1201
37	24660	81	0126.08	80% - 100%	<50%	35.8508
37	24660	81	0126.10	80% - 100%	80%-120%	83.7842
37	24660	81	0126.11	80% - 100%	<50%	48.6442
37	24660	81	0126.12	80% - 100%	80%-120%	84.4359
37	24660	81	0126.17	80% - 100%	50%-80%	71.521
37	24660	81	0126.18	80% - 100%	<50%	49.4508
37	24660	81	0126.19	50% - <80%	80%-120%	84.609

37	24660	81	0126.20	80% - 100%	50%-80%	58.3813
37	24660	81	0126.21	50% - <80%	<50%	37.9365
37	24660	81	0127.03	50% - <80%	>120%	142.5149
37	24660	81	0127.04	80% - 100%	50%-80%	70.6551
37	24660	81	0127.05	80% - 100%	50%-80%	56.7377
37	24660	81	0127.06	80% - 100%	<50%	39.9097
37	24660	81	0127.07	80% - 100%	<50%	46.9474
37	24660	81	0128.03	80% - 100%	80%-120%	96.1264
37	24660	81	0128.04	80% - 100%	<50%	48.8189
37	24660	81	0128.05	80% - 100%	50%-80%	78.7501
37	24660	81	0136.01	20% - <50%	50%-80%	58.6729
37	24660	81	0136.02	50% - <80%	50%-80%	63.7997
37	24660	81	0137.00	20% - <50%	>120%	174.4998
37	24660	81	0138.00	80% - 100%	<50%	49.8275
37	24660	81	0139.00	80% - 100%	<50%	38.0717
37	24660	81	0140.00	50% - <80%	<50%	48.746
37	24660	81	0142.00	80% - 100%	50%-80%	52.9628
37	24660	81	0143.00	80% - 100%	<50%	48.5303
37	24660	81	0144.06	80% - 100%	80%-120%	105.7328
37	24660	81	0144.07	20% - <50%	>120%	124.4671
37	24660	81	0144.08	50% - <80%	50%-80%	76.3895
37	24660	81	0144.09	20% - <50%	80%-120%	93.5972
37	24660	81	0144.10	50% - <80%	50%-80%	72.3321
37	24660	81	0144.11	50% - <80%	50%-80%	67.6049
37	24660	81	0144.12	20% - <50%	80%-120%	85.8349
37	24660	81	0145.01	50% - <80%	<50%	49.229
37	24660	81	0145.02	50% - <80%	50%-80%	58.8066
37	24660	81	0145.03	80% - 100%	50%-80%	75.3444
37	24660	81	0151.00	20% - <50%	80%-120%	99.0369
37	24660	81	0152.01	20% - <50%	80%-120%	97.3143
37	24660	81	0152.02	50% - <80%	80%-120%	115.9848
37	24660	81	0153.01	20% - <50%	>120%	153.1694
37	24660	81	0153.02	50% - <80%	80%-120%	94.2823
37	24660	81	0154.01	20% - <50%	>120%	131.2011
37	24660	81	0154.02	50% - <80%	50%-80%	77.4042
37	24660	81	0155.00	50% - <80%	80%-120%	84.0819
37	24660	81	0156.01	10% - <20%	>120%	226.9933
37	24660	81	0156.02	20% - <50%	>120%	133.4857
37	24660	81	0157.03	20% - <50%	>120%	126.9158
37	24660	81	0157.04	20% - <50%	>120%	136.6012
37	24660	81	0157.05	20% - <50%	80%-120%	82.1436
37	24660	81	0157.06	20% - <50%	>120%	176.5885
37	24660	81	0157.07	20% - <50%	>120%	162.3475
37	24660	81	0158.00	20% - <50%	>120%	203.1717

37	24660	81	0159.01	10% - <20%	>120%	164.9845
37	24660	81	0159.02	20% - <50%	>120%	211.9958
37	24660	81	0160.03	20% - <50%	>120%	175.9049
37	24660	81	0160.05	20% - <50%	>120%	157.5412
37	24660	81	0160.06	20% - <50%	>120%	148.6746
37	24660	81	0160.07	20% - <50%	>120%	143.6055
37	24660	81	0160.08	20% - <50%	>120%	128.169
37	24660	81	0160.09	20% - <50%	>120%	156.1771
37	24660	81	0160.10	20% - <50%	80%-120%	104.2988
37	24660	81	0160.11	50% - <80%	80%-120%	92.2407
37	24660	81	0161.01	20% - <50%	80%-120%	118.3196
37	24660	81	0161.02	50% - <80%	50%-80%	63.9896
37	24660	81	0161.03	50% - <80%	80%-120%	104.5875
37	24660	81	0162.01	20% - <50%	>120%	160.1707
37	24660	81	0162.03	20% - <50%	>120%	154.1766
37	24660	81	0162.04	20% - <50%	>120%	172.7544
37	24660	81	0162.05	50% - <80%	>120%	145.9084
37	24660	81	0163.03	20% - <50%	>120%	148.9252
37	24660	81	0163.04	20% - <50%	>120%	164.3253
37	24660	81	0163.05	20% - <50%	>120%	144.3089
37	24660	81	0163.06	50% - <80%	80%-120%	100.6364
37	24660	81	0164.05	50% - <80%	50%-80%	58.7367
37	24660	81	0164.06	50% - <80%	80%-120%	119.5439
37	24660	81	0164.07	20% - <50%	>120%	153.3031
37	24660	81	0164.08	10% - <20%	>120%	172.5463
37	24660	81	0164.09	20% - <50%	>120%	146.0816
37	24660	81	0164.10	50% - <80%	80%-120%	103.1991
37	24660	81	0165.02	20% - <50%	80%-120%	103.3191
37	24660	81	0165.03	50% - <80%	80%-120%	117.7986
37	24660	81	0165.05	50% - <80%	>120%	131.4988
37	24660	81	0165.06	20% - <50%	>120%	163.025
37	24660	81	0166.00	20% - <50%	80%-120%	99.0293
37	24660	81	0167.01	50% - <80%	80%-120%	103.1732
37	24660	81	0167.02	20% - <50%	80%-120%	89.1905
37	24660	81	0168.00	50% - <80%	80%-120%	109.0139
37	24660	81	0169.00	10% - <20%	80%-120%	102.2405
37	24660	81	0170.00	10% - <20%	80%-120%	104.7409
37	24660	81	0171.01	20% - <50%	>120%	159.3261
37	24660	81	0171.02	20% - <50%	80%-120%	104.8563
37	24660	81	0172.00	20% - <50%	80%-120%	117.8153
37	24660	81	9801.00	NA	NA	0

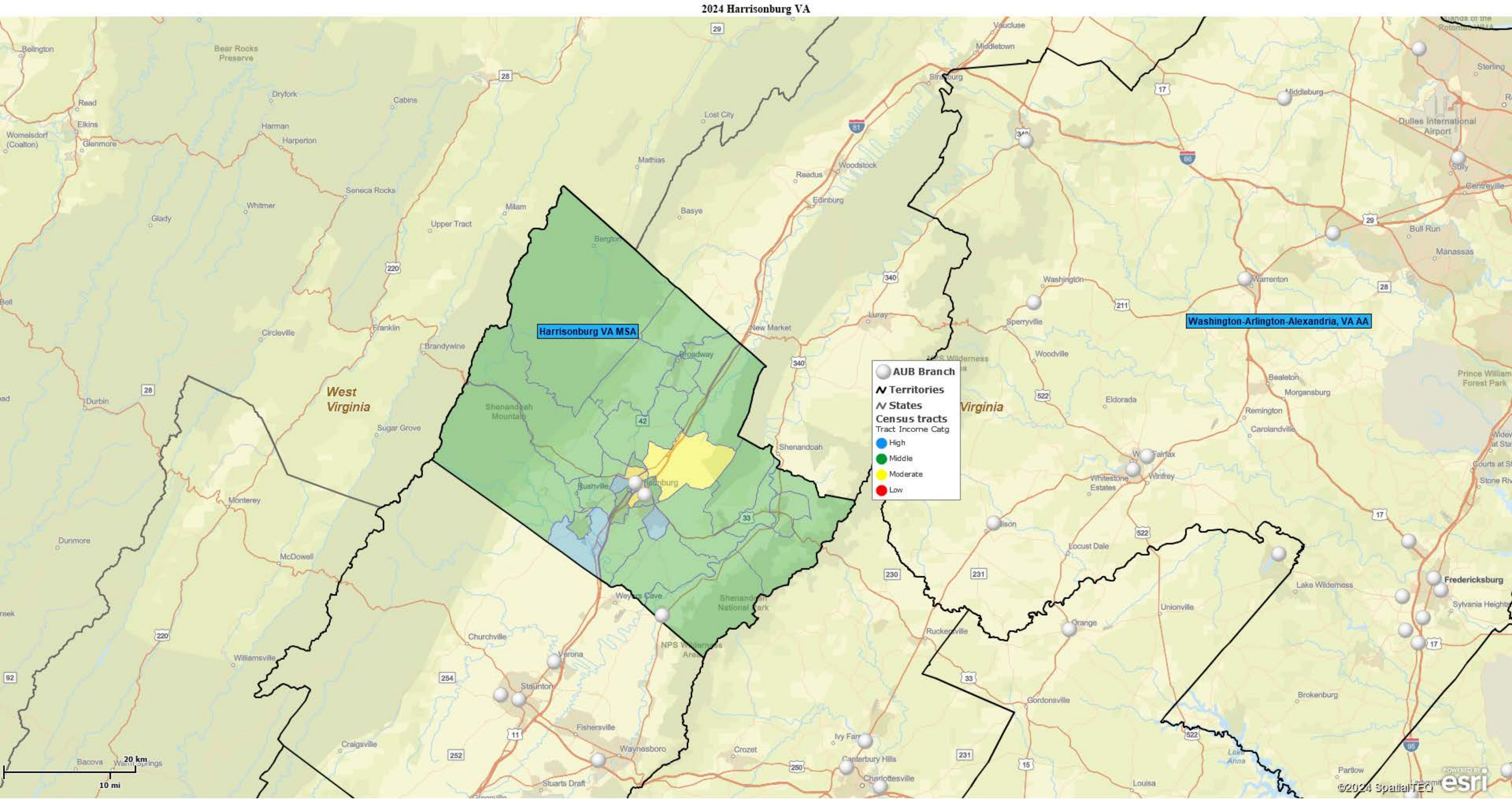

Harrisonburg VA Census Tracts

Counties: Harrisonburg City, Rockingham

State	MSA	County	Census Tract	Minority Tract	Tract Income Catg	Percent Median
51	25500	165	0101.00	<10%	80%-120%	97.9524
51	25500	165	0102.00	10% - <20%	80%-120%	96.1242
51	25500	165	0103.01	10% - <20%	80%-120%	88.3574
51	25500	165	0103.02	10% - <20%	80%-120%	110.3492
51	25500	165	0104.00	<10%	80%-120%	109.7646
51	25500	165	0105.00	20% - <50%	50%-80%	69.2597
51	25500	165	0106.00	10% - <20%	80%-120%	102.8678
51	25500	165	0107.00	<10%	80%-120%	101.8531
51	25500	165	0108.01	10% - <20%	80%-120%	97.5926
51	25500	165	0108.02	10% - <20%	80%-120%	83.1593
51	25500	165	0109.00	<10%	80%-120%	104.4438
51	25500	165	0110.00	<10%	80%-120%	86.9827
51	25500	165	0111.00	<10%	80%-120%	91.2832
51	25500	165	0112.00	<10%	80%-120%	112.1995
51	25500	165	0114.00	20% - <50%	80%-120%	114.7145
51	25500	165	0115.00	10% - <20%	80%-120%	117.7561
51	25500	165	0116.00	<10%	>120%	136.5808
51	25500	165	0117.00	20% - <50%	80%-120%	110.1313
51	25500	165	0118.01	10% - <20%	80%-120%	110.8787
51	25500	165	0118.02	10% - <20%	>120%	140.6993
51	25500	165	0119.00	10% - <20%	80%-120%	114.8275
51	25500	165	0120.00	10% - <20%	80%-120%	91.1067
51	25500	660	0001.01	50% - <80%	50%-80%	72.2682
51	25500	660	0001.02	20% - <50%	80%-120%	94.9673
51	25500	660	0002.03	20% - <50%	80%-120%	116.0312
51	25500	660	0002.04	20% - <50%	50%-80%	73.727
51	25500	660	0002.05	20% - <50%	80%-120%	91.6596
51	25500	660	0002.06	20% - <50%	>120%	165.0254
51	25500	660	0002.07	20% - <50%	50%-80%	54.2391
51	25500	660	0003.01	20% - <50%	>120%	130.6023
51	25500	660	0003.02	20% - <50%	80%-120%	80.7037
51	25500	660	0004.01	20% - <50%	80%-120%	90.0809
51	25500	660	0004.02	20% - <50%	50%-80%	66.1629

2024 Lynchburg

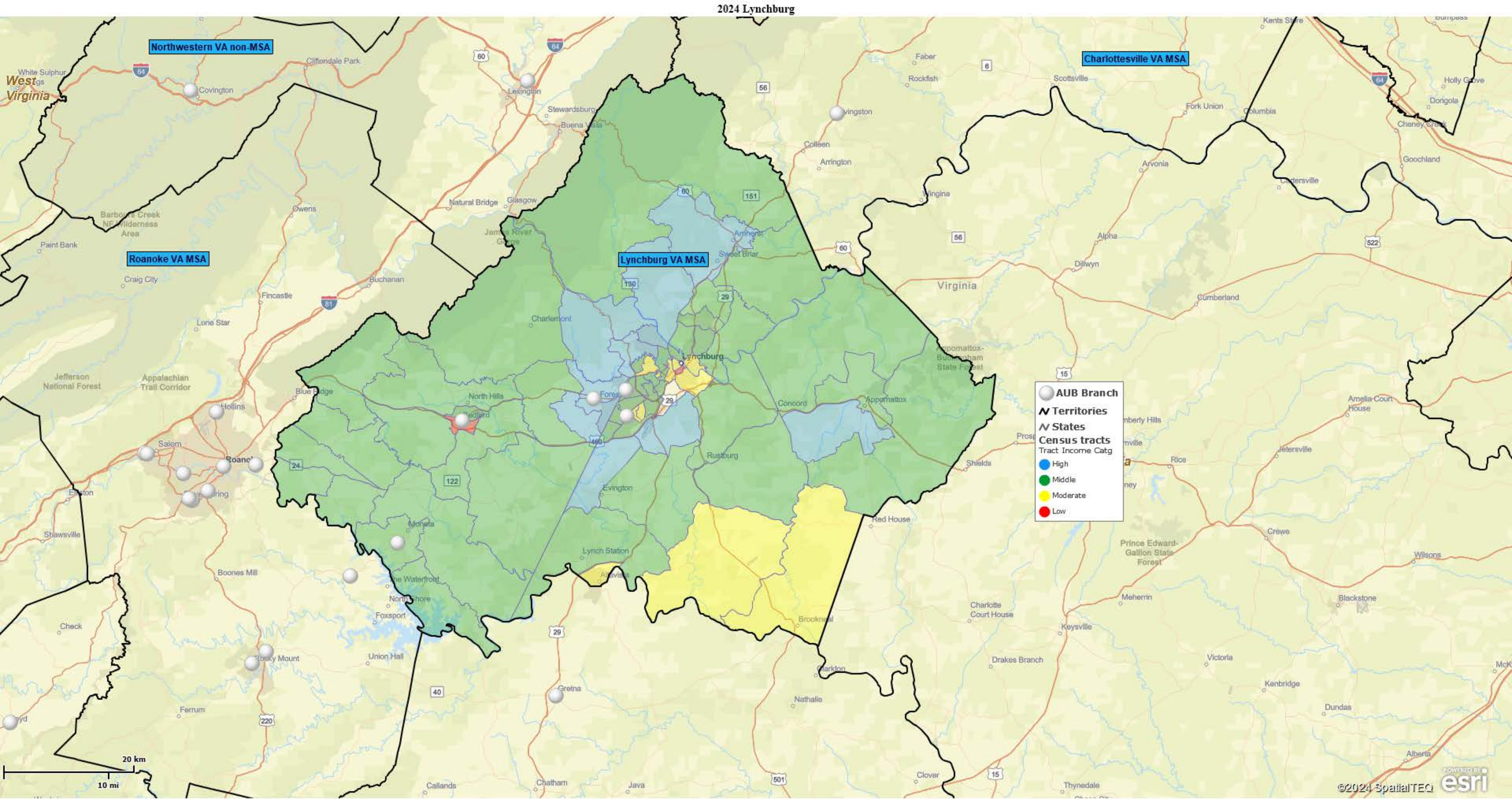

Northwestern VA non-MSA

Charlottesville VA MSA

Roanoke VA MSA

Lynchburg VA MSA

AUB Branch
● Territories
▬ States
Census tracts
Tract Income Catg
● High
● Middle
● Moderate
● Low

20 km

10 mi

Lynchburg VA Census Tracts

Counties: Amherst, Appomattox, Bedford , Campbell, Lynchburg City





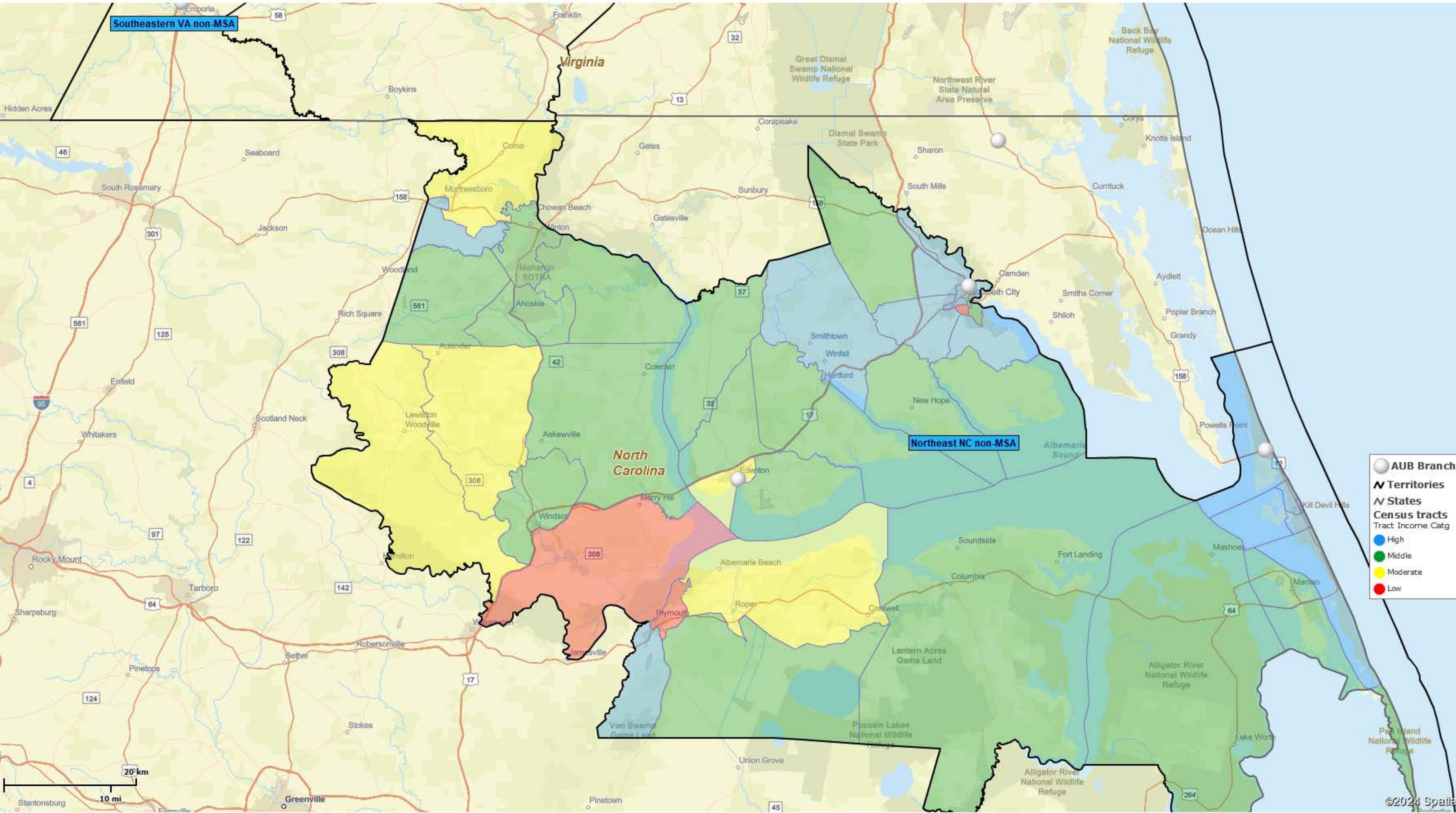

State	MSA	County	Census Tract	Minority Tract	Tract Income Catg	Percent Median
51	31340	9	0101.00	10% - <20%	80%-120%	98.8433
51	31340	9	0102.01	20% - <50%	>120%	136.366
51	31340	9	0102.02	20% - <50%	80%-120%	118.1541
51	31340	9	0103.00	10% - <20%	>120%	131.0857
51	31340	9	0104.01	20% - <50%	80%-120%	80.8047
51	31340	9	0104.02	20% - <50%	80%-120%	109.5504
51	31340	9	0105.04	20% - <50%	80%-120%	110.1322
51	31340	9	0105.05	20% - <50%	50%-80%	64.6398
51	31340	9	0105.06	20% - <50%	80%-120%	84.0407
51	31340	9	0106.00	20% - <50%	80%-120%	84.369
51	31340	11	0401.01	10% - <20%	>120%	126.9987
51	31340	11	0401.02	20% - <50%	80%-120%	83.2321
51	31340	11	0402.00	20% - <50%	80%-120%	94.5083
51	31340	11	0403.00	20% - <50%	80%-120%	91.3033
51	31340	19	0301.01	10% - <20%	>120%	160.3245
51	31340	19	0301.03	10% - <20%	>120%	127.0607
51	31340	19	0301.04	10% - <20%	>120%	120.0025
51	31340	19	0302.02	10% - <20%	80%-120%	117.0468
51	31340	19	0302.03	10% - <20%	>120%	172.6546
51	31340	19	0302.04	10% - <20%	80%-120%	108.5783
51	31340	19	0303.00	10% - <20%	80%-120%	113.1697
51	31340	19	0304.01	<10%	80%-120%	99.3223
51	31340	19	0304.03	10% - <20%	80%-120%	86.8218
51	31340	19	0304.04	20% - <50%	80%-120%	91.0849
51	31340	19	0305.01	10% - <20%	80%-120%	81.1386
51	31340	19	0305.03	<10%	80%-120%	107.2794
51	31340	19	0305.04	10% - <20%	80%-120%	104.3617
51	31340	19	0306.01	10% - <20%	80%-120%	97.6021
51	31340	19	0306.02	<10%	80%-120%	104.2307
51	31340	19	0306.03	<10%	80%-120%	90.2001
51	31340	19	0306.04	<10%	80%-120%	93.0995
51	31340	19	0306.05	<10%	80%-120%	98.8644
51	31340	19	0501.01	20% - <50%	<50%	45.6009
51	31340	19	0501.02	20% - <50%	80%-120%	107.3864
51	31340	31	0201.01	20% - <50%	80%-120%	95.0958
51	31340	31	0201.02	10% - <20%	80%-120%	93.2883
51	31340	31	0202.00	20% - <50%	>120%	124.2586
51	31340	31	0203.00	10% - <20%	80%-120%	112.1497
51	31340	31	0204.01	20% - <50%	80%-120%	95.2564
51	31340	31	0204.02	20% - <50%	80%-120%	91.7935
51	31340	31	0204.03	20% - <50%	>120%	120.7407

51	31340	31	0205.00	20% - <50%	80%-120%	81.7909
51	31340	31	0206.00	10% - <20%	80%-120%	107.247
51	31340	31	0207.00	20% - <50%	50%-80%	57.3688
51	31340	31	0208.00	20% - <50%	50%-80%	61.2699
51	31340	31	0209.00	20% - <50%	50%-80%	69.8933
51	31340	680	0001.00	10% - <20%	>120%	137.7382
51	31340	680	0002.01	10% - <20%	>120%	133.5329
51	31340	680	0002.03	20% - <50%	50%-80%	71.212
51	31340	680	0002.04	50% - <80%	80%-120%	113.6811
51	31340	680	0002.05	20% - <50%	50%-80%	79.138
51	31340	680	0003.00	20% - <50%	80%-120%	98.7715
51	31340	680	0004.00	50% - <80%	80%-120%	82.1811
51	31340	680	0005.00	20% - <50%	NA	0
51	31340	680	0006.00	50% - <80%	50%-80%	51.07
51	31340	680	0007.00	50% - <80%	50%-80%	66.3571
51	31340	680	0008.01	20% - <50%	80%-120%	86.8471
51	31340	680	0008.02	20% - <50%	80%-120%	83.418
51	31340	680	0009.01	20% - <50%	80%-120%	100.4296
51	31340	680	0009.02	20% - <50%	80%-120%	85.0678
51	31340	680	0010.00	20% - <50%	80%-120%	86.864
51	31340	680	0011.00	50% - <80%	<50%	44.8472
51	31340	680	0014.00	10% - <20%	NA	0
51	31340	680	0016.01	20% - <50%	80%-120%	81.9191
51	31340	680	0016.02	20% - <50%	50%-80%	60.9317
51	31340	680	0016.03	20% - <50%	50%-80%	60.5795
51	31340	680	0017.00	20% - <50%	80%-120%	117.2003
51	31340	680	0018.00	20% - <50%	80%-120%	117.3792
51	31340	680	0019.00	50% - <80%	50%-80%	59.1284



Southeastern VA non-MSA

Northeast NC non-MSA

-  AUB Branch
-  Territories
-  States
- Census tracts**
- Tract Income Catg
-  High
-  Middle
-  Moderate
-  Low



Notheast North Carolina Census Tracts

Counties: Bertie, Chowan, Dare, Hertford, Pasquotank, Perquimans, Tyrell, Washington

State	MSA	County	Census Tract	Minority Tract	Tract Income Catg	Percent Median
37	99999	15	9601.00	20% - <50%	80%-120%	99.4427
37	99999	15	9602.00	50% - <80%	50%-80%	75.8393
37	99999	15	9603.00	80% - 100%	50%-80%	77.4248
37	99999	15	9604.01	50% - <80%	80%-120%	104.5943
37	99999	15	9604.02	50% - <80%	<50%	48.254
37	99999	41	9301.01	50% - <80%	50%-80%	56.4438
37	99999	41	9301.02	20% - <50%	80%-120%	109.9858
37	99999	41	9302.01	20% - <50%	80%-120%	112.8325
37	99999	41	9302.02	20% - <50%	80%-120%	92.4847
37	99999	55	9701.01	<10%	>120%	206.3627
37	99999	55	9701.02	<10%	>120%	143.4129
37	99999	55	9702.00	10% - <20%	>120%	147.1274
37	99999	55	9703.01	10% - <20%	>120%	167.4717
37	99999	55	9703.02	10% - <20%	>120%	129.8333
37	99999	55	9704.00	<10%	>120%	165.2893
37	99999	55	9705.01	10% - <20%	80%-120%	97.3396
37	99999	55	9705.02	<10%	80%-120%	98.5386
37	99999	55	9706.01	20% - <50%	80%-120%	98.6905
37	99999	55	9706.02	10% - <20%	80%-120%	106.5542
37	99999	55	9901.00	NA	NA	0
37	99999	55	9902.00	NA	NA	0
37	99999	91	9501.01	50% - <80%	>120%	121.2242
37	99999	91	9501.02	50% - <80%	50%-80%	74.2848
37	99999	91	9502.01	50% - <80%	80%-120%	92.326
37	99999	91	9502.02	50% - <80%	80%-120%	93.23
37	99999	91	9503.00	50% - <80%	80%-120%	93.5095
37	99999	91	9504.01	50% - <80%	80%-120%	101.2197
37	99999	91	9504.02	50% - <80%	80%-120%	90.2367
37	99999	91	9800.00	80% - 100%	NA	0
37	99999	139	9601.00	50% - <80%	80%-120%	80.7184
37	99999	139	9602.00	50% - <80%	80%-120%	106.7388
37	99999	139	9603.00	80% - 100%	<50%	46.0456
37	99999	139	9604.00	50% - <80%	>120%	130.1318
37	99999	139	9605.01	20% - <50%	>120%	120.2356
37	99999	139	9605.02	20% - <50%	>120%	125.4942
37	99999	139	9605.03	20% - <50%	80%-120%	117.8927
37	99999	139	9606.00	20% - <50%	>120%	140.6162
37	99999	139	9607.01	20% - <50%	>120%	164.6958
37	99999	139	9607.02	20% - <50%	80%-120%	118.481
37	99999	143	9201.01	20% - <50%	>120%	132.0002

37	99999	143	9201.02	20% - <50%	80%-120%	89.3757
37	99999	143	9202.01	20% - <50%	80%-120%	103.2762
37	99999	143	9202.02	20% - <50%	80%-120%	104.703
37	99999	177	9601.00	20% - <50%	80%-120%	89.7415
37	99999	187	9501.00	50% - <80%	50%-80%	79.4969
37	99999	187	9502.01	50% - <80%	<50%	42.7814
37	99999	187	9502.02	50% - <80%	>120%	127.0228
37	99999	187	9503.00	20% - <50%	80%-120%	92.5175

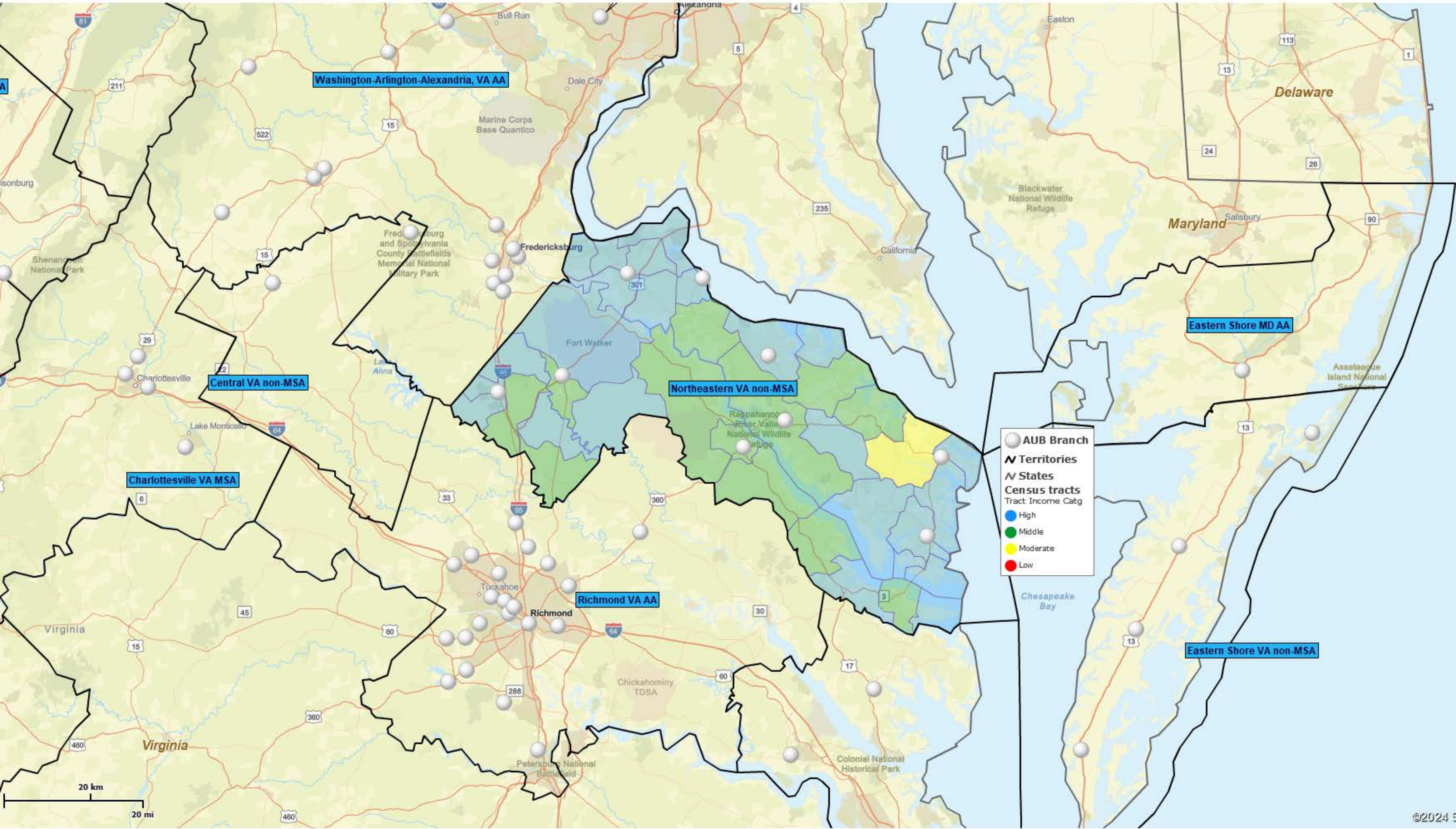

Northeastern VA Census Tracts

Counties: Caroline, Essex, Lancaster, Middlesex, Northumberland, Richmond, King George,
Westmoreland

State	MSA	County	Census Tract	Minority Tract	Tract Income Catg	Percent Median
51	99999	33	0301.00	20% - <50%	>120%	134.338
51	99999	33	0302.01	20% - <50%	>120%	153.8221
51	99999	33	0302.02	20% - <50%	>120%	150.2797
51	99999	33	0303.00	20% - <50%	80%-120%	113.702
51	99999	33	0304.00	20% - <50%	>120%	130.9678
51	99999	33	0305.01	20% - <50%	>120%	172.604
51	99999	33	0305.02	20% - <50%	>120%	134.0902
51	99999	33	0305.03	20% - <50%	80%-120%	86.7753
51	99999	33	0306.00	20% - <50%	80%-120%	114.6258
51	99999	57	9506.00	20% - <50%	80%-120%	89.3333
51	99999	57	9507.00	50% - <80%	80%-120%	85.8844
51	99999	57	9508.00	20% - <50%	80%-120%	117.9418
51	99999	99	0401.00	20% - <50%	>120%	165.8244
51	99999	99	0402.00	20% - <50%	>120%	191.6271
51	99999	99	0403.01	20% - <50%	>120%	166.1033
51	99999	99	0403.02	20% - <50%	>120%	207.4572
51	99999	99	0404.00	20% - <50%	>120%	170.7647
51	99999	99	0405.00	20% - <50%	>120%	149.6119
51	99999	103	0301.00	20% - <50%	>120%	122.9002
51	99999	103	0302.00	20% - <50%	>120%	132.0639
51	99999	103	0303.01	20% - <50%	>120%	127.98
51	99999	103	0303.02	10% - <20%	>120%	150.306
51	99999	103	9901.00	NA	NA	0
51	99999	119	9509.00	20% - <50%	80%-120%	93.4139
51	99999	119	9510.00	20% - <50%	>120%	134.7974
51	99999	119	9511.00	20% - <50%	80%-120%	92.9348
51	99999	119	9512.00	10% - <20%	>120%	124.9725
51	99999	119	9901.00	NA	NA	0
51	99999	133	0201.00	20% - <50%	80%-120%	112.222
51	99999	133	0202.00	20% - <50%	50%-80%	73.8346
51	99999	133	0203.01	20% - <50%	>120%	131.634
51	99999	133	0203.02	20% - <50%	>120%	161.816
51	99999	133	9901.00	NA	NA	0
51	99999	159	0401.00	20% - <50%	80%-120%	93.3187
51	99999	159	0402.00	20% - <50%	>120%	126.4574
51	99999	193	0101.01	20% - <50%	>120%	182.2009
51	99999	193	0101.02	50% - <80%	80%-120%	83.9188
51	99999	193	0102.00	20% - <50%	>120%	133.2272
51	99999	193	0103.00	20% - <50%	80%-120%	102.4349
51	99999	193	0104.01	20% - <50%	>120%	140.3334

51	99999	193	0104.02	20% - <50%	>120%	125.6042
----	-------	-----	---------	------------	-------	----------

2024 Northwestern VA

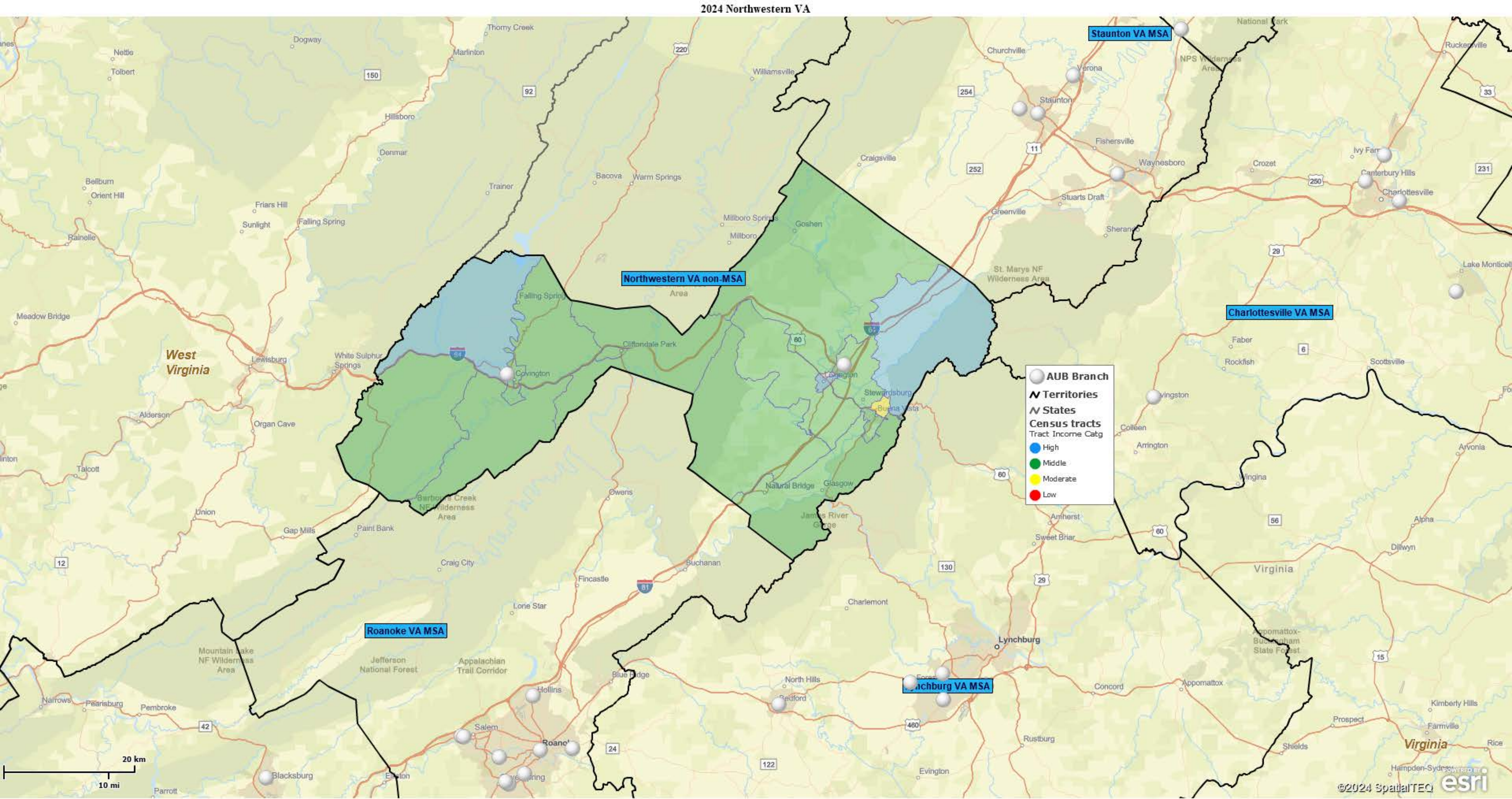

Northwestern VA Census Tracts

Counties: Allegany, Buena Vista City, Covington City, Lexington City, Rockbridge

State	MSA	County	Census Tract	Minority Tract	Tract Income Catg	Percent Median
51	99999	5	0701.00	10% - <20%	80%-120%	94.3442
51	99999	5	0801.00	<10%	80%-120%	97.6011
51	99999	5	0802.01	10% - <20%	80%-120%	112.9784
51	99999	5	0802.02	<10%	80%-120%	87.85
51	99999	5	0803.01	<10%	>120%	127.9062
51	99999	5	0803.02	<10%	80%-120%	114.0335
51	99999	163	9301.01	10% - <20%	80%-120%	107.9544
51	99999	163	9301.02	<10%	>120%	137.0928
51	99999	163	9302.00	<10%	80%-120%	91.3465
51	99999	163	9303.01	<10%	80%-120%	111.5657
51	99999	163	9303.02	<10%	80%-120%	109.29
51	99999	163	9304.00	10% - <20%	80%-120%	86.905
51	99999	530	9306.01	10% - <20%	80%-120%	80.1187
51	99999	530	9306.02	10% - <20%	50%-80%	67.982
51	99999	580	0601.00	20% - <50%	80%-120%	88.1913
51	99999	580	0602.00	10% - <20%	80%-120%	91.9208
51	99999	678	9305.01	10% - <20%	>120%	137.2684
51	99999	678	9800.00	10% - <20%	NA	0

Raleigh-Cary NC Census Tracts

Counties: Wake

State	MSA	County	Census Tract	Minority Tract	Tract Income Catg	Percent Median
37	39580	183	0501.00	20% - <50%	>120%	170.4422
37	39580	183	0503.00	20% - <50%	>120%	136.5133
37	39580	183	0504.00	20% - <50%	>120%	141.8564
37	39580	183	0505.00	20% - <50%	80%-120%	110.1672
37	39580	183	0506.00	50% - <80%	50%-80%	68.9937
37	39580	183	0507.00	50% - <80%	50%-80%	50.4069
37	39580	183	0508.00	50% - <80%	<50%	32.5681
37	39580	183	0509.00	50% - <80%	<50%	28.7684
37	39580	183	0510.00	20% - <50%	>120%	120.4489
37	39580	183	0511.01	20% - <50%	<50%	27.7171
37	39580	183	0511.02	20% - <50%	NA	0
37	39580	183	0512.00	10% - <20%	>120%	138.0587
37	39580	183	0514.00	10% - <20%	>120%	142.56
37	39580	183	0515.01	<10%	>120%	217.0836
37	39580	183	0515.02	10% - <20%	>120%	167.2801
37	39580	183	0516.00	<10%	>120%	186.8749
37	39580	183	0517.00	<10%	>120%	257.9217
37	39580	183	0518.00	10% - <20%	>120%	153.3555
37	39580	183	0519.00	50% - <80%	50%-80%	71.7875
37	39580	183	0520.01	80% - 100%	<50%	34.9678
37	39580	183	0520.02	80% - 100%	<50%	49.3196
37	39580	183	0521.01	80% - 100%	50%-80%	54.5811
37	39580	183	0521.02	80% - 100%	50%-80%	61.8174
37	39580	183	0523.03	20% - <50%	50%-80%	66.1535
37	39580	183	0523.04	20% - <50%	50%-80%	54.0478
37	39580	183	0523.05	20% - <50%	NA	0
37	39580	183	0523.06	20% - <50%	>120%	125.172
37	39580	183	0523.07	20% - <50%	NA	0
37	39580	183	0524.01	20% - <50%	80%-120%	102.8464
37	39580	183	0524.04	20% - <50%	80%-120%	106.2437
37	39580	183	0524.07	20% - <50%	80%-120%	85.4419
37	39580	183	0524.08	50% - <80%	<50%	43.8908
37	39580	183	0524.09	50% - <80%	<50%	36.4483
37	39580	183	0524.10	20% - <50%	50%-80%	79.8966
37	39580	183	0524.11	50% - <80%	50%-80%	73.9675
37	39580	183	0525.04	20% - <50%	>120%	127.6006
37	39580	183	0525.05	20% - <50%	80%-120%	108.0584
37	39580	183	0525.06	20% - <50%	>120%	143.7908
37	39580	183	0525.07	20% - <50%	>120%	127.5191
37	39580	183	0525.08	20% - <50%	>120%	177.1059
37	39580	183	0525.09	20% - <50%	80%-120%	91.2585

37	39580	183	0526.01	10% - <20%	>120%	185.1427
37	39580	183	0526.02	10% - <20%	>120%	127.9936
37	39580	183	0526.03	10% - <20%	>120%	190.493
37	39580	183	0527.01	20% - <50%	80%-120%	89.1374
37	39580	183	0527.04	80% - 100%	<50%	37.8617
37	39580	183	0527.05	50% - <80%	50%-80%	61.0415
37	39580	183	0527.06	50% - <80%	50%-80%	74.1181
37	39580	183	0527.07	50% - <80%	50%-80%	74.3038
37	39580	183	0528.01	20% - <50%	80%-120%	98.113
37	39580	183	0528.02	50% - <80%	50%-80%	62.9512
37	39580	183	0528.07	50% - <80%	50%-80%	67.244
37	39580	183	0528.09	50% - <80%	50%-80%	79.0145
37	39580	183	0528.10	80% - 100%	50%-80%	71.0128
37	39580	183	0528.11	80% - 100%	<50%	49.3608
37	39580	183	0528.12	20% - <50%	80%-120%	111.0586
37	39580	183	0528.13	20% - <50%	50%-80%	53.403
37	39580	183	0528.14	50% - <80%	80%-120%	87.4949
37	39580	183	0528.15	50% - <80%	<50%	42.299
37	39580	183	0528.16	80% - 100%	50%-80%	63.5867
37	39580	183	0529.01	20% - <50%	80%-120%	116.5512
37	39580	183	0529.02	20% - <50%	80%-120%	83.1866
37	39580	183	0529.03	20% - <50%	80%-120%	118.5403
37	39580	183	0529.05	20% - <50%	80%-120%	102.6039
37	39580	183	0529.06	20% - <50%	80%-120%	94.0719
37	39580	183	0530.03	20% - <50%	80%-120%	111.1638
37	39580	183	0530.04	20% - <50%	>120%	136.4916
37	39580	183	0530.05	10% - <20%	>120%	163.6434
37	39580	183	0530.06	10% - <20%	>120%	135.1803
37	39580	183	0530.07	20% - <50%	>120%	150.7402
37	39580	183	0530.09	20% - <50%	80%-120%	96.028
37	39580	183	0530.10	20% - <50%	>120%	134.2621
37	39580	183	0530.11	20% - <50%	50%-80%	70.1544
37	39580	183	0531.05	20% - <50%	80%-120%	84.7228
37	39580	183	0531.06	20% - <50%	80%-120%	84.3081
37	39580	183	0531.09	20% - <50%	80%-120%	111.6796
37	39580	183	0531.10	20% - <50%	>120%	123.6317
37	39580	183	0531.11	20% - <50%	80%-120%	116.2851
37	39580	183	0531.12	20% - <50%	80%-120%	93.848
37	39580	183	0531.13	20% - <50%	80%-120%	84.7455
37	39580	183	0531.14	20% - <50%	80%-120%	89.9431
37	39580	183	0531.15	20% - <50%	50%-80%	69.5117
37	39580	183	0532.02	10% - <20%	80%-120%	111.6425
37	39580	183	0532.03	20% - <50%	>120%	144.5666
37	39580	183	0532.04	20% - <50%	80%-120%	97.918

37	39580	183	0532.05	20% - <50%	>120%	121.9067
37	39580	183	0532.06	20% - <50%	80%-120%	110.4757
37	39580	183	0532.08	20% - <50%	>120%	134.2281
37	39580	183	0532.09	20% - <50%	>120%	137.4046
37	39580	183	0532.10	20% - <50%	>120%	165.518
37	39580	183	0532.11	20% - <50%	>120%	163.0059
37	39580	183	0534.05	20% - <50%	>120%	150.3997
37	39580	183	0534.08	20% - <50%	>120%	147.9361
37	39580	183	0534.09	20% - <50%	>120%	148.8481
37	39580	183	0534.10	50% - <80%	>120%	203.0259
37	39580	183	0534.11	50% - <80%	>120%	170.8209
37	39580	183	0534.15	20% - <50%	>120%	155.6283
37	39580	183	0534.17	20% - <50%	80%-120%	110.3096
37	39580	183	0534.19	10% - <20%	>120%	131.9429
37	39580	183	0534.21	20% - <50%	80%-120%	115.5268
37	39580	183	0534.22	20% - <50%	>120%	160.731
37	39580	183	0534.23	20% - <50%	80%-120%	111.3361
37	39580	183	0534.24	20% - <50%	>120%	143.6618
37	39580	183	0534.25	50% - <80%	>120%	153.0326
37	39580	183	0534.26	50% - <80%	NA	0
37	39580	183	0534.27	20% - <50%	>120%	175.0693
37	39580	183	0534.28	20% - <50%	>120%	148.1517
37	39580	183	0534.29	20% - <50%	80%-120%	117.5262
37	39580	183	0534.30	20% - <50%	>120%	120.0559
37	39580	183	0534.31	20% - <50%	80%-120%	97.007
37	39580	183	0534.32	20% - <50%	80%-120%	99.4284
37	39580	183	0534.33	10% - <20%	>120%	128.7808
37	39580	183	0534.34	20% - <50%	>120%	138.0794
37	39580	183	0534.35	20% - <50%	>120%	141.0362
37	39580	183	0534.36	20% - <50%	80%-120%	94.4423
37	39580	183	0535.05	20% - <50%	>120%	125.3061
37	39580	183	0535.06	20% - <50%	>120%	125.6734
37	39580	183	0535.07	20% - <50%	80%-120%	103.7274
37	39580	183	0535.09	20% - <50%	>120%	176.0247
37	39580	183	0535.12	20% - <50%	80%-120%	104.9489
37	39580	183	0535.13	50% - <80%	80%-120%	83.2227
37	39580	183	0535.16	20% - <50%	80%-120%	83.981
37	39580	183	0535.17	50% - <80%	50%-80%	65.9059
37	39580	183	0535.18	10% - <20%	80%-120%	109.7772
37	39580	183	0535.19	20% - <50%	50%-80%	78.1499
37	39580	183	0535.20	20% - <50%	80%-120%	88.2842
37	39580	183	0535.21	20% - <50%	>120%	145.5838
37	39580	183	0535.22	50% - <80%	>120%	135.56
37	39580	183	0535.23	20% - <50%	>120%	196.6872

37	39580	183	0535.24	20% - <50%	80%-120%	86.7067
37	39580	183	0535.25	20% - <50%	80%-120%	117.7315
37	39580	183	0536.03	20% - <50%	>120%	192.3118
37	39580	183	0536.04	20% - <50%	>120%	188.5586
37	39580	183	0536.08	50% - <80%	>120%	145.0494
37	39580	183	0536.09	50% - <80%	80%-120%	89.7564
37	39580	183	0536.11	50% - <80%	>120%	138.5735
37	39580	183	0536.12	50% - <80%	80%-120%	105.8465
37	39580	183	0536.13	50% - <80%	>120%	131.7541
37	39580	183	0536.14	20% - <50%	>120%	145.8686
37	39580	183	0536.15	50% - <80%	>120%	136.44
37	39580	183	0536.16	20% - <50%	>120%	161.0642
37	39580	183	0536.17	50% - <80%	>120%	157.8103
37	39580	183	0536.18	50% - <80%	80%-120%	116.0014
37	39580	183	0536.19	50% - <80%	50%-80%	53.6103
37	39580	183	0536.20	50% - <80%	>120%	128.5167
37	39580	183	0537.11	20% - <50%	>120%	153.9116
37	39580	183	0537.12	10% - <20%	>120%	137.8266
37	39580	183	0537.13	20% - <50%	<50%	45.7138
37	39580	183	0537.14	20% - <50%	>120%	121.7695
37	39580	183	0537.15	10% - <20%	80%-120%	109.7019
37	39580	183	0537.16	20% - <50%	80%-120%	96.0961
37	39580	183	0537.17	50% - <80%	80%-120%	86.716
37	39580	183	0537.18	20% - <50%	>120%	131.9893
37	39580	183	0537.19	20% - <50%	>120%	144.8524
37	39580	183	0537.20	10% - <20%	>120%	153.2049
37	39580	183	0537.21	10% - <20%	>120%	164.6896
37	39580	183	0537.22	10% - <20%	>120%	134.5221
37	39580	183	0537.23	20% - <50%	50%-80%	79.8223
37	39580	183	0537.24	20% - <50%	>120%	137.0405
37	39580	183	0537.25	20% - <50%	80%-120%	117.715
37	39580	183	0537.26	20% - <50%	80%-120%	82.5841
37	39580	183	0537.27	20% - <50%	>120%	152.4538
37	39580	183	0537.28	20% - <50%	50%-80%	73.8303
37	39580	183	0537.29	20% - <50%	80%-120%	117.8501
37	39580	183	0537.30	20% - <50%	50%-80%	62.4261
37	39580	183	0538.03	10% - <20%	>120%	209.7432
37	39580	183	0538.04	10% - <20%	>120%	150.2749
37	39580	183	0538.05	10% - <20%	>120%	181.1893
37	39580	183	0538.06	10% - <20%	>120%	137.938
37	39580	183	0538.07	10% - <20%	>120%	125.6693
37	39580	183	0538.08	10% - <20%	>120%	165.2673
37	39580	183	0539.01	10% - <20%	>120%	162.8975
37	39580	183	0539.02	10% - <20%	>120%	166.4445

37	39580	183	0540.01	20% - <50%	80%-120%	86.5685
37	39580	183	0540.04	20% - <50%	50%-80%	68.5388
37	39580	183	0540.06	20% - <50%	50%-80%	78.4512
37	39580	183	0540.07	20% - <50%	80%-120%	81.1222
37	39580	183	0540.08	80% - 100%	<50%	45.3424
37	39580	183	0540.11	10% - <20%	>120%	142.6621
37	39580	183	0540.12	10% - <20%	80%-120%	112.6742
37	39580	183	0540.15	50% - <80%	50%-80%	57.6638
37	39580	183	0540.16	20% - <50%	>120%	136.8156
37	39580	183	0540.17	20% - <50%	80%-120%	90.5549
37	39580	183	0540.18	50% - <80%	<50%	48.7738
37	39580	183	0540.19	20% - <50%	>120%	146.4236
37	39580	183	0540.20	20% - <50%	80%-120%	116.8628
37	39580	183	0540.21	10% - <20%	>120%	153.5309
37	39580	183	0540.22	50% - <80%	80%-120%	82.9555
37	39580	183	0540.23	50% - <80%	50%-80%	72.5108
37	39580	183	0541.06	80% - 100%	50%-80%	68.48
37	39580	183	0541.08	50% - <80%	50%-80%	68.3118
37	39580	183	0541.09	50% - <80%	80%-120%	118.0121
37	39580	183	0541.11	20% - <50%	80%-120%	89.355
37	39580	183	0541.12	50% - <80%	50%-80%	75.0838
37	39580	183	0541.13	50% - <80%	80%-120%	90.5188
37	39580	183	0541.14	50% - <80%	80%-120%	91.5401
37	39580	183	0541.15	50% - <80%	80%-120%	91.5144
37	39580	183	0541.16	50% - <80%	50%-80%	67.7299
37	39580	183	0541.17	50% - <80%	80%-120%	83.7169
37	39580	183	0541.18	50% - <80%	50%-80%	76.6633
37	39580	183	0541.19	50% - <80%	80%-120%	87.1875
37	39580	183	0541.20	20% - <50%	>120%	127.9802
37	39580	183	0541.21	50% - <80%	80%-120%	100.3538
37	39580	183	0542.03	10% - <20%	>120%	162.0371
37	39580	183	0542.04	20% - <50%	80%-120%	87.5455
37	39580	183	0542.06	20% - <50%	80%-120%	93.651
37	39580	183	0542.12	20% - <50%	80%-120%	107.1402
37	39580	183	0542.13	20% - <50%	>120%	171.7587
37	39580	183	0542.14	10% - <20%	>120%	124.0887
37	39580	183	0542.15	20% - <50%	80%-120%	97.8406
37	39580	183	0542.16	20% - <50%	80%-120%	105.1491
37	39580	183	0542.17	20% - <50%	>120%	130.8793
37	39580	183	0542.18	50% - <80%	80%-120%	101.8002
37	39580	183	0542.19	20% - <50%	>120%	162.6654
37	39580	183	0542.20	20% - <50%	80%-120%	111.2742
37	39580	183	0542.21	20% - <50%	80%-120%	110.6263
37	39580	183	0542.22	20% - <50%	>120%	152.8448

37	39580	183	0542.23	20% - <50%	50%-80%	69.686
37	39580	183	0542.24	20% - <50%	50%-80%	69.1176
37	39580	183	0543.03	50% - <80%	NA	0
37	39580	183	0543.04	20% - <50%	80%-120%	110.715
37	39580	183	0543.05	50% - <80%	50%-80%	78.2294
37	39580	183	0543.06	50% - <80%	<50%	43.7639
37	39580	183	0544.02	20% - <50%	80%-120%	89.3726
37	39580	183	0544.03	50% - <80%	80%-120%	83.6519
37	39580	183	0544.04	50% - <80%	50%-80%	64.0695
37	39580	183	0545.01	50% - <80%	80%-120%	87.0822
37	39580	183	0545.02	50% - <80%	<50%	41.4282
37	39580	183	9801.00	80% - 100%	NA	0
37	39580	183	9802.00	NA	NA	0

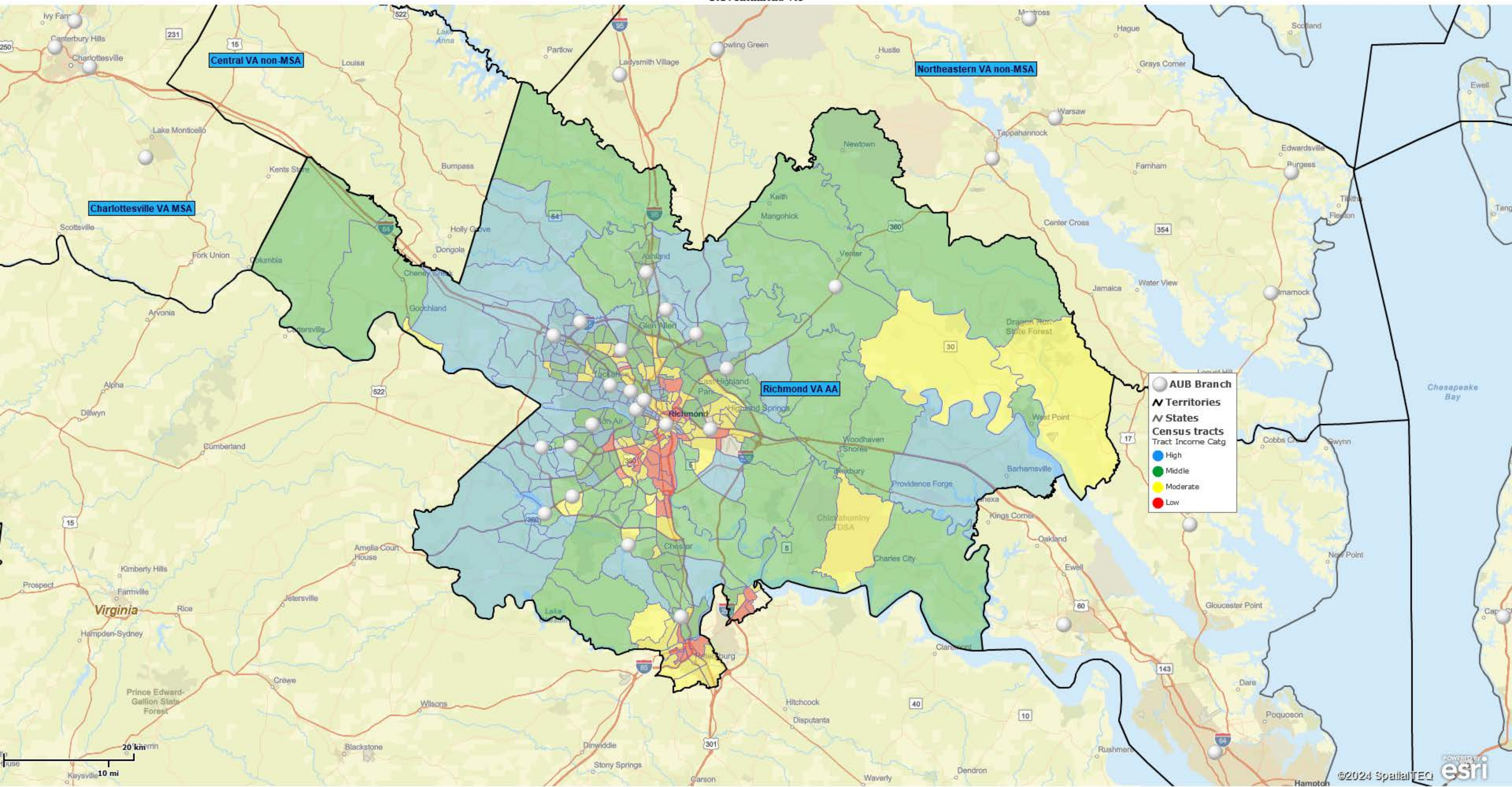

Central VA non-MSA

Northeastern VA non-MSA

Charlottesville VA MSA

Richmond VA AA

AUB Branch
● Territories
— States
Census tracts
Tract Income Catg
● High
● Middle
● Moderate
● Low

20 km

10 mi

Richmond VA Census Tracts

Counties: Charles City, Chesterfield, Colonial Heights City, Goochland, Hanover, Henrico,
Hopewell City, King and Queen, King William, New Kent, Petersburg City, Richmond City

State	MSA	County	Census Tract	Minority Tract	Tract Income Catg	Percent Median
51	40060	36	6001.00	20% - <50%	80%-120%	88.9211
51	40060	36	6002.00	50% - <80%	50%-80%	73.1278
51	40060	36	6003.00	50% - <80%	80%-120%	89.1241
51	40060	41	1001.06	20% - <50%	>120%	141.2274
51	40060	41	1001.07	50% - <80%	<50%	40.1919
51	40060	41	1002.06	50% - <80%	80%-120%	82.8563
51	40060	41	1002.08	20% - <50%	>120%	127.2418
51	40060	41	1002.09	50% - <80%	80%-120%	106.9489
51	40060	41	1002.10	50% - <80%	80%-120%	99.1136
51	40060	41	1002.11	80% - 100%	<50%	43.0976
51	40060	41	1002.12	80% - 100%	50%-80%	52.3885
51	40060	41	1003.00	50% - <80%	<50%	42.9419
51	40060	41	1004.03	20% - <50%	80%-120%	99.2475
51	40060	41	1004.04	50% - <80%	<50%	38.0178
51	40060	41	1004.05	50% - <80%	50%-80%	51.9892
51	40060	41	1004.06	80% - 100%	<50%	34.4825
51	40060	41	1004.07	50% - <80%	50%-80%	66.7284
51	40060	41	1004.09	20% - <50%	80%-120%	104.7342
51	40060	41	1004.10	20% - <50%	50%-80%	57.1304
51	40060	41	1005.05	20% - <50%	80%-120%	96.2452
51	40060	41	1005.06	50% - <80%	80%-120%	86.6067
51	40060	41	1005.07	50% - <80%	80%-120%	101.0069
51	40060	41	1005.08	50% - <80%	80%-120%	93.572
51	40060	41	1005.09	20% - <50%	>120%	131.1775
51	40060	41	1005.10	20% - <50%	80%-120%	80.7009
51	40060	41	1006.00	80% - 100%	50%-80%	65.1291
51	40060	41	1007.01	50% - <80%	50%-80%	79.321
51	40060	41	1007.02	50% - <80%	50%-80%	72.711
51	40060	41	1007.04	20% - <50%	80%-120%	108.625
51	40060	41	1007.05	20% - <50%	80%-120%	113.9077
51	40060	41	1008.04	50% - <80%	80%-120%	90.9614
51	40060	41	1008.05	50% - <80%	80%-120%	80.5868
51	40060	41	1008.06	80% - 100%	50%-80%	58.1944
51	40060	41	1008.07	50% - <80%	50%-80%	76.9845
51	40060	41	1008.12	20% - <50%	80%-120%	107.7924
51	40060	41	1008.14	50% - <80%	80%-120%	80.2336
51	40060	41	1008.15	50% - <80%	80%-120%	119.0083
51	40060	41	1008.16	20% - <50%	80%-120%	88.9782
51	40060	41	1008.17	20% - <50%	50%-80%	60.7064

51	40060	41	1008.18	50% - <80%	80%-120%	106.4893
51	40060	41	1008.19	50% - <80%	80%-120%	80.5923
51	40060	41	1008.20	50% - <80%	80%-120%	105.7741
51	40060	41	1008.21	10% - <20%	80%-120%	109.8974
51	40060	41	1008.22	20% - <50%	>120%	131.6656
51	40060	41	1008.23	20% - <50%	80%-120%	119.1301
51	40060	41	1009.02	10% - <20%	>120%	122.1334
51	40060	41	1009.07	20% - <50%	80%-120%	93.4338
51	40060	41	1009.10	20% - <50%	80%-120%	92.0627
51	40060	41	1009.12	20% - <50%	>120%	122.7762
51	40060	41	1009.15	20% - <50%	80%-120%	81.1396
51	40060	41	1009.19	20% - <50%	80%-120%	89.3676
51	40060	41	1009.20	20% - <50%	80%-120%	83.4113
51	40060	41	1009.21	20% - <50%	80%-120%	96.3714
51	40060	41	1009.22	20% - <50%	80%-120%	82.6545
51	40060	41	1009.23	20% - <50%	80%-120%	90.9866
51	40060	41	1009.24	20% - <50%	>120%	164.6256
51	40060	41	1009.26	10% - <20%	>120%	224.2636
51	40060	41	1009.28	20% - <50%	>120%	130.8813
51	40060	41	1009.29	20% - <50%	>120%	134.5933
51	40060	41	1009.30	10% - <20%	>120%	131.0349
51	40060	41	1009.31	10% - <20%	>120%	129.6199
51	40060	41	1009.32	20% - <50%	>120%	123.8863
51	40060	41	1009.33	20% - <50%	50%-80%	75.1845
51	40060	41	1009.34	20% - <50%	50%-80%	79.435
51	40060	41	1009.35	10% - <20%	>120%	231.0941
51	40060	41	1009.36	10% - <20%	>120%	177.3345
51	40060	41	1009.37	20% - <50%	>120%	130.0696
51	40060	41	1009.38	20% - <50%	>120%	183.1777
51	40060	41	1010.03	20% - <50%	>120%	153.2177
51	40060	41	1010.04	10% - <20%	>120%	125.2169
51	40060	41	1010.07	10% - <20%	>120%	132.0638
51	40060	41	1010.08	20% - <50%	>120%	160.0087
51	40060	41	1010.09	20% - <50%	>120%	120.5232
51	40060	41	1010.11	20% - <50%	>120%	121.2625
51	40060	41	1010.12	20% - <50%	80%-120%	118.3447
51	40060	41	1010.13	20% - <50%	>120%	129.2908
51	40060	41	1010.14	20% - <50%	>120%	122.0007
51	40060	41	1010.15	20% - <50%	>120%	123.5167
51	40060	75	4001.01	10% - <20%	>120%	194.851
51	40060	75	4001.02	10% - <20%	>120%	152.044
51	40060	75	4002.00	20% - <50%	>120%	123.2194
51	40060	75	4003.00	20% - <50%	50%-80%	78.3513
51	40060	75	4004.00	20% - <50%	80%-120%	110.2232

51	40060	75	4005.00	20% - <50%	80%-120%	94.1293
51	40060	85	3201.00	10% - <20%	80%-120%	106.7207
51	40060	85	3202.00	10% - <20%	>120%	122.6358
51	40060	85	3203.00	10% - <20%	>120%	131.4243
51	40060	85	3204.00	20% - <50%	80%-120%	102.4932
51	40060	85	3205.00	10% - <20%	80%-120%	115.3787
51	40060	85	3206.01	20% - <50%	80%-120%	86.9588
51	40060	85	3206.02	20% - <50%	80%-120%	85.5251
51	40060	85	3207.01	10% - <20%	>120%	135.3622
51	40060	85	3207.02	10% - <20%	>120%	169.2601
51	40060	85	3208.01	10% - <20%	>120%	136.4909
51	40060	85	3208.03	10% - <20%	>120%	170.0817
51	40060	85	3208.04	10% - <20%	>120%	147.4469
51	40060	85	3208.05	10% - <20%	80%-120%	113.2101
51	40060	85	3209.01	10% - <20%	80%-120%	118.0793
51	40060	85	3209.02	10% - <20%	80%-120%	107.9778
51	40060	85	3210.01	10% - <20%	>120%	123.6944
51	40060	85	3210.03	20% - <50%	80%-120%	105.9518
51	40060	85	3210.04	10% - <20%	>120%	127.8593
51	40060	85	3211.00	10% - <20%	80%-120%	110.7574
51	40060	85	3212.01	10% - <20%	80%-120%	93.1804
51	40060	85	3212.02	20% - <50%	50%-80%	73.956
51	40060	85	3213.00	20% - <50%	80%-120%	107.5204
51	40060	85	3214.01	10% - <20%	80%-120%	116.1432
51	40060	85	3214.02	10% - <20%	>120%	125.0019
51	40060	85	3214.03	10% - <20%	80%-120%	114.7951
51	40060	87	2001.06	20% - <50%	50%-80%	70.561
51	40060	87	2001.08	10% - <20%	>120%	274.2291
51	40060	87	2001.09	<10%	>120%	226.09
51	40060	87	2001.22	20% - <50%	>120%	148.1412
51	40060	87	2001.23	20% - <50%	50%-80%	75.2799
51	40060	87	2001.24	20% - <50%	80%-120%	116.8661
51	40060	87	2001.25	50% - <80%	80%-120%	86.7251
51	40060	87	2001.26	50% - <80%	80%-120%	92.2711
51	40060	87	2001.27	20% - <50%	>120%	139.8332
51	40060	87	2001.31	20% - <50%	80%-120%	116.3187
51	40060	87	2001.32	20% - <50%	80%-120%	88.3299
51	40060	87	2001.33	20% - <50%	>120%	123.1744
51	40060	87	2001.34	20% - <50%	>120%	154.8072
51	40060	87	2001.35	20% - <50%	>120%	139.0983
51	40060	87	2001.36	20% - <50%	80%-120%	88.6952
51	40060	87	2001.37	20% - <50%	80%-120%	109.2996
51	40060	87	2001.38	10% - <20%	80%-120%	102.5305
51	40060	87	2001.39	20% - <50%	>120%	125.8026

51	40060	87	2001.40	20% - <50%	>120%	166.43
51	40060	87	2001.41	20% - <50%	>120%	122.2025
51	40060	87	2001.42	20% - <50%	>120%	138.1078
51	40060	87	2001.43	20% - <50%	>120%	208.6875
51	40060	87	2001.44	50% - <80%	80%-120%	108.1368
51	40060	87	2001.45	20% - <50%	>120%	223.5847
51	40060	87	2001.46	20% - <50%	>120%	244.279
51	40060	87	2001.47	50% - <80%	>120%	274.2291
51	40060	87	2001.48	50% - <80%	>120%	204.0805
51	40060	87	2001.49	50% - <80%	>120%	150.1639
51	40060	87	2001.50	50% - <80%	>120%	147.7058
51	40060	87	2001.51	20% - <50%	80%-120%	116.5469
51	40060	87	2001.52	20% - <50%	80%-120%	100.4486
51	40060	87	2001.53	50% - <80%	50%-80%	53.3998
51	40060	87	2002.01	10% - <20%	>120%	135.6112
51	40060	87	2002.02	<10%	>120%	143.7415
51	40060	87	2003.01	10% - <20%	80%-120%	111.5197
51	40060	87	2003.02	20% - <50%	>120%	130.1826
51	40060	87	2003.03	20% - <50%	80%-120%	84.6947
51	40060	87	2003.05	20% - <50%	80%-120%	93.9724
51	40060	87	2004.04	50% - <80%	50%-80%	72.8492
51	40060	87	2004.07	20% - <50%	50%-80%	77.9301
51	40060	87	2004.09	50% - <80%	50%-80%	68.9003
51	40060	87	2004.11	50% - <80%	50%-80%	68.6985
51	40060	87	2004.12	50% - <80%	<50%	49.2162
51	40060	87	2004.13	20% - <50%	80%-120%	116.3889
51	40060	87	2004.14	20% - <50%	80%-120%	111.9025
51	40060	87	2004.15	20% - <50%	>120%	166.8216
51	40060	87	2004.16	20% - <50%	>120%	131.0064
51	40060	87	2004.17	50% - <80%	<50%	42.7828
51	40060	87	2004.18	50% - <80%	NA	0
51	40060	87	2005.01	20% - <50%	50%-80%	71.3365
51	40060	87	2005.02	20% - <50%	80%-120%	103.3499
51	40060	87	2005.03	20% - <50%	80%-120%	90.1947
51	40060	87	2006.00	20% - <50%	50%-80%	67.5292
51	40060	87	2007.00	20% - <50%	50%-80%	65.8147
51	40060	87	2008.01	20% - <50%	80%-120%	92.191
51	40060	87	2008.02	50% - <80%	50%-80%	69.1219
51	40060	87	2008.05	80% - 100%	<50%	40.0855
51	40060	87	2008.06	80% - 100%	80%-120%	101.5784
51	40060	87	2008.07	80% - 100%	50%-80%	51.4484
51	40060	87	2009.04	50% - <80%	80%-120%	113.4689
51	40060	87	2009.05	50% - <80%	80%-120%	92.7801
51	40060	87	2009.06	20% - <50%	80%-120%	100.6581

51	40060	87	2009.07	50% - <80%	80%-120%	106.7964
51	40060	87	2009.08	50% - <80%	50%-80%	76.2321
51	40060	87	2010.01	80% - 100%	80%-120%	96.3714
51	40060	87	2010.02	80% - 100%	50%-80%	51.4067
51	40060	87	2010.03	80% - 100%	80%-120%	88.218
51	40060	87	2011.02	50% - <80%	50%-80%	73.5084
51	40060	87	2011.03	80% - 100%	50%-80%	54.4913
51	40060	87	2011.04	80% - 100%	80%-120%	85.9902
51	40060	87	2012.03	50% - <80%	50%-80%	66.6911
51	40060	87	2012.04	50% - <80%	50%-80%	71.2115
51	40060	87	2012.05	50% - <80%	50%-80%	55.3282
51	40060	87	2012.06	80% - 100%	50%-80%	62.3868
51	40060	87	2014.03	50% - <80%	80%-120%	80.5177
51	40060	87	2014.04	20% - <50%	80%-120%	92.1417
51	40060	87	2014.05	80% - 100%	NA	0
51	40060	87	2014.06	50% - <80%	<50%	47.2286
51	40060	87	2015.02	50% - <80%	>120%	129.6352
51	40060	87	2015.03	80% - 100%	80%-120%	86.8633
51	40060	87	2015.04	80% - 100%	50%-80%	65.2893
51	40060	87	2016.01	20% - <50%	80%-120%	110.7716
51	40060	87	2016.02	20% - <50%	80%-120%	119.797
51	40060	87	2017.01	20% - <50%	50%-80%	70.6543
51	40060	87	9801.00	NA	NA	0
51	40060	97	9504.00	20% - <50%	80%-120%	102.4439
51	40060	97	9505.00	20% - <50%	50%-80%	78.9162
51	40060	101	9501.01	20% - <50%	80%-120%	88.0272
51	40060	101	9501.02	20% - <50%	80%-120%	96.2474
51	40060	101	9502.00	20% - <50%	50%-80%	77.2127
51	40060	101	9503.00	20% - <50%	80%-120%	97.8314
51	40060	127	7001.00	10% - <20%	80%-120%	119.0917
51	40060	127	7002.00	20% - <50%	80%-120%	89.3665
51	40060	127	7003.01	20% - <50%	>120%	130.1804
51	40060	127	7003.02	20% - <50%	>120%	139.2376
51	40060	570	8301.00	10% - <20%	80%-120%	105.2256
51	40060	570	8302.00	20% - <50%	50%-80%	59.5886
51	40060	570	8303.00	20% - <50%	80%-120%	113.888
51	40060	570	8304.00	20% - <50%	<50%	49.8601
51	40060	570	8305.00	20% - <50%	80%-120%	85.3979
51	40060	670	8201.00	50% - <80%	50%-80%	55.3447
51	40060	670	8203.00	50% - <80%	<50%	42.5623
51	40060	670	8204.00	20% - <50%	80%-120%	83.2523
51	40060	670	8205.00	20% - <50%	50%-80%	62.0797
51	40060	670	8206.00	50% - <80%	<50%	47.2922
51	40060	670	8207.00	80% - 100%	<50%	44.9251

51	40060	670	9801.00	NA	NA	0
51	40060	730	8101.00	80% - 100%	<50%	41.744
51	40060	730	8103.00	80% - 100%	50%-80%	59.3977
51	40060	730	8104.00	80% - 100%	<50%	44.7902
51	40060	730	8105.00	80% - 100%	50%-80%	51.2598
51	40060	730	8106.00	80% - 100%	<50%	35.6024
51	40060	730	8107.00	80% - 100%	<50%	40.8062
51	40060	730	8109.00	80% - 100%	50%-80%	68.263
51	40060	730	8110.00	50% - <80%	50%-80%	77.4694
51	40060	730	8111.00	80% - 100%	50%-80%	74.217
51	40060	730	8112.00	50% - <80%	50%-80%	75.9776
51	40060	730	8113.00	50% - <80%	<50%	48.8465
51	40060	760	0102.01	20% - <50%	80%-120%	85.6458
51	40060	760	0102.02	20% - <50%	80%-120%	106.7525
51	40060	760	0103.00	80% - 100%	<50%	22.8223
51	40060	760	0104.01	20% - <50%	>120%	140.5418
51	40060	760	0104.02	20% - <50%	>120%	120.3323
51	40060	760	0105.00	50% - <80%	80%-120%	90.0235
51	40060	760	0106.00	50% - <80%	80%-120%	83.1821
51	40060	760	0107.00	50% - <80%	50%-80%	57.363
51	40060	760	0108.00	80% - 100%	50%-80%	65.0238
51	40060	760	0109.00	80% - 100%	<50%	42.2771
51	40060	760	0110.00	50% - <80%	50%-80%	60.5791
51	40060	760	0111.00	50% - <80%	50%-80%	70.2374
51	40060	760	0201.00	80% - 100%	<50%	20.0054
51	40060	760	0202.00	80% - 100%	<50%	17.2368
51	40060	760	0203.00	50% - <80%	50%-80%	58.6167
51	40060	760	0204.00	80% - 100%	<50%	22.6567
51	40060	760	0205.01	20% - <50%	50%-80%	70.0323
51	40060	760	0205.02	20% - <50%	50%-80%	64.1945
51	40060	760	0206.00	20% - <50%	>120%	157.1326
51	40060	760	0207.00	50% - <80%	50%-80%	66.5003
51	40060	760	0208.00	20% - <50%	>120%	145.5854
51	40060	760	0209.00	50% - <80%	50%-80%	51.5
51	40060	760	0210.00	50% - <80%	50%-80%	65.1291
51	40060	760	0211.00	50% - <80%	<50%	37.9081
51	40060	760	0212.00	50% - <80%	50%-80%	55.8591
51	40060	760	0301.00	80% - 100%	<50%	18.2613
51	40060	760	0302.00	50% - <80%	50%-80%	56.3461
51	40060	760	0305.01	20% - <50%	NA	0
51	40060	760	0305.02	20% - <50%	>120%	194.9761
51	40060	760	0402.01	50% - <80%	50%-80%	62.4888
51	40060	760	0402.02	20% - <50%	50%-80%	69.1899
51	40060	760	0403.00	50% - <80%	>120%	274.2291

51	40060	760	0404.00	20% - <50%	>120%	154.7106
51	40060	760	0405.00	10% - <20%	>120%	150.2539
51	40060	760	0406.00	10% - <20%	>120%	156.1191
51	40060	760	0407.00	10% - <20%	>120%	131.5384
51	40060	760	0408.00	10% - <20%	80%-120%	90.221
51	40060	760	0409.00	10% - <20%	>120%	129.7866
51	40060	760	0410.00	10% - <20%	>120%	218.3546
51	40060	760	0411.00	20% - <50%	80%-120%	117.8423
51	40060	760	0412.00	20% - <50%	50%-80%	74.8247
51	40060	760	0413.00	50% - <80%	50%-80%	75.7176
51	40060	760	0414.00	20% - <50%	50%-80%	73.5841
51	40060	760	0416.00	20% - <50%	80%-120%	107.177
51	40060	760	0501.00	10% - <20%	>120%	143.0976
51	40060	760	0502.00	10% - <20%	>120%	157.6811
51	40060	760	0503.00	10% - <20%	>120%	179.8935
51	40060	760	0504.00	10% - <20%	>120%	242.3002
51	40060	760	0505.00	20% - <50%	>120%	164.6892
51	40060	760	0506.00	<10%	>120%	274.2291
51	40060	760	0602.00	80% - 100%	50%-80%	51.3464
51	40060	760	0604.00	80% - 100%	50%-80%	58.5016
51	40060	760	0605.01	20% - <50%	80%-120%	111.2148
51	40060	760	0605.02	50% - <80%	80%-120%	80.4003
51	40060	760	0606.00	10% - <20%	>120%	141.0168
51	40060	760	0607.00	80% - 100%	<50%	33.4327
51	40060	760	0608.00	80% - 100%	<50%	32.824
51	40060	760	0609.00	80% - 100%	<50%	35.0397
51	40060	760	0610.01	50% - <80%	<50%	36.9001
51	40060	760	0610.02	50% - <80%	50%-80%	61.7912
51	40060	760	0701.00	20% - <50%	80%-120%	119.0259
51	40060	760	0703.00	50% - <80%	80%-120%	110.9899
51	40060	760	0704.00	20% - <50%	80%-120%	119.933
51	40060	760	0706.01	80% - 100%	<50%	43.8764
51	40060	760	0706.02	80% - 100%	50%-80%	52.8097
51	40060	760	0707.00	80% - 100%	50%-80%	66.2238
51	40060	760	0708.02	80% - 100%	50%-80%	69.0561
51	40060	760	0708.03	80% - 100%	<50%	46.1767
51	40060	760	0708.04	80% - 100%	50%-80%	73.6028
51	40060	760	0709.01	80% - 100%	<50%	44.6739
51	40060	760	0709.02	80% - 100%	<50%	45.705
51	40060	760	0710.02	50% - <80%	50%-80%	70.199
51	40060	760	0710.03	80% - 100%	50%-80%	67.0048
51	40060	760	0710.04	80% - 100%	NA	0
51	40060	760	0711.00	50% - <80%	80%-120%	84.8

2024 Roanoke VA

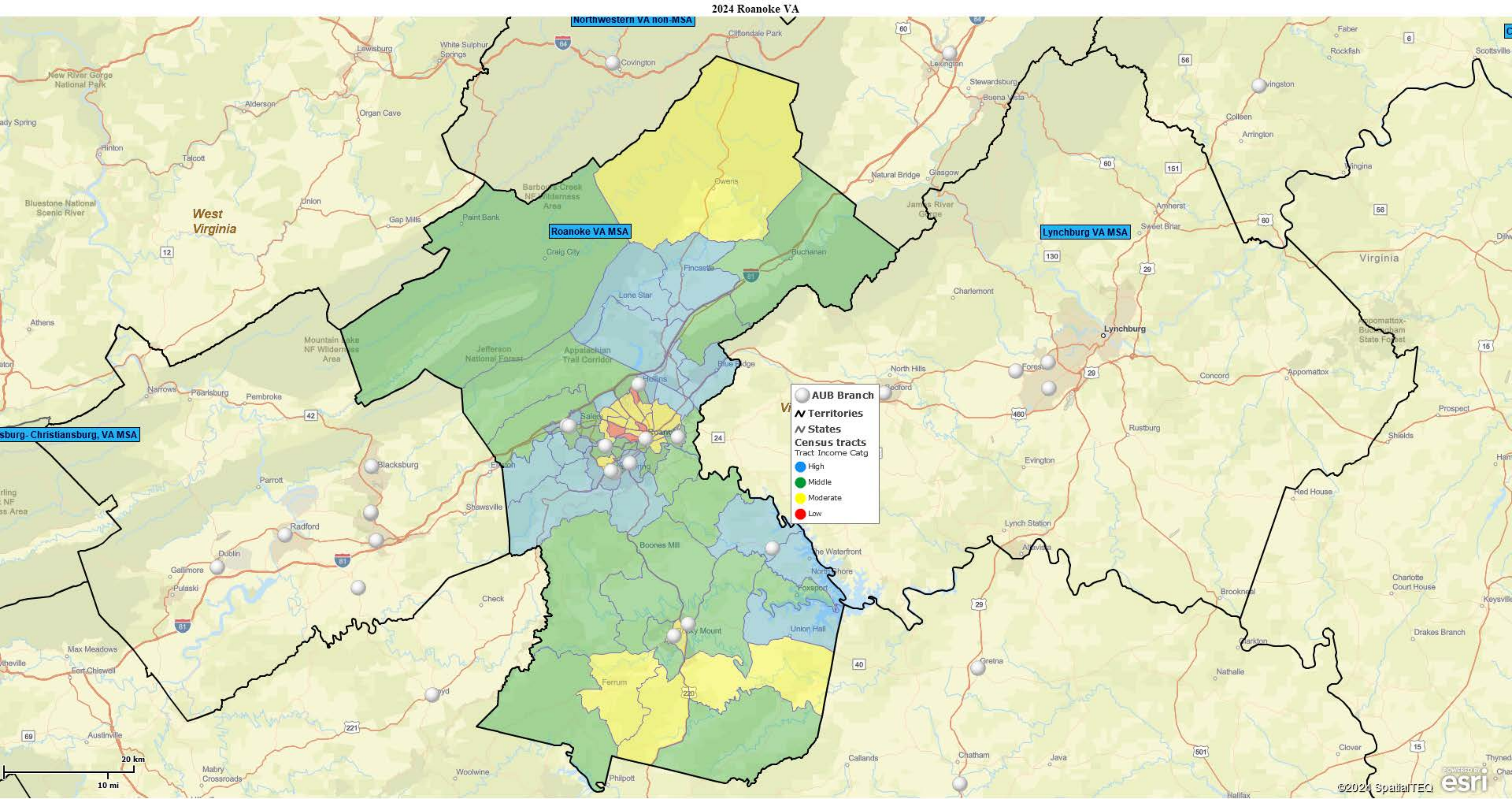

Northwestern VA non-MSA

Roanoke VA MSA

Lynchburg VA MSA

Christiansburg-Christiansburg, VA MSA

AUB Branch
● Territories
▬ States
▬ States
Census tracts
Tract Income Catg
● High
● Middle
● Moderate
● Low

20 km
10 mi

Roanoke VA Census Tracts

Counties: Botetourt, Craig, Franklin, Roanoke City, Roanoke, Salem City

State	MSA	County	Census Tract	Minority Tract	Tract Income Catg	Percent Median
51	40220	23	0401.00	<10%	50%-80%	78.9616
51	40220	23	0402.00	<10%	80%-120%	97.7433
51	40220	23	0403.01	10% - <20%	>120%	123.8767
51	40220	23	0403.03	<10%	>120%	163.1611
51	40220	23	0403.04	<10%	>120%	129.9941
51	40220	23	0404.01	<10%	80%-120%	100.575
51	40220	23	0404.02	10% - <20%	>120%	136.8442
51	40220	23	0405.01	<10%	>120%	127.9903
51	40220	23	0405.02	<10%	>120%	141.1699
51	40220	45	0501.00	<10%	80%-120%	111.5849
51	40220	67	0201.02	10% - <20%	>120%	129.57
51	40220	67	0201.03	<10%	80%-120%	105.7938
51	40220	67	0201.04	<10%	>120%	134.1294
51	40220	67	0202.00	10% - <20%	80%-120%	87.0488
51	40220	67	0203.01	<10%	80%-120%	110.1181
51	40220	67	0203.02	<10%	>120%	127.3487
51	40220	67	0204.00	10% - <20%	80%-120%	94.9905
51	40220	67	0205.01	10% - <20%	80%-120%	106.585
51	40220	67	0205.02	<10%	80%-120%	88.2247
51	40220	67	0206.00	10% - <20%	80%-120%	92.6877
51	40220	67	0207.01	10% - <20%	50%-80%	63.6111
51	40220	67	0207.02	10% - <20%	50%-80%	53.0797
51	40220	67	0208.01	20% - <50%	50%-80%	69.0923
51	40220	67	0208.02	20% - <50%	80%-120%	93.4245
51	40220	67	0209.01	20% - <50%	50%-80%	71.5107
51	40220	67	0209.02	10% - <20%	80%-120%	88.8092
51	40220	161	0301.00	<10%	80%-120%	112.4033
51	40220	161	0302.01	20% - <50%	>120%	125.4632
51	40220	161	0302.03	20% - <50%	>120%	141.1508
51	40220	161	0302.05	20% - <50%	80%-120%	112.8192
51	40220	161	0302.06	20% - <50%	80%-120%	99.1775
51	40220	161	0302.07	20% - <50%	<50%	45.7715
51	40220	161	0303.00	10% - <20%	80%-120%	113.537
51	40220	161	0305.01	10% - <20%	>120%	135.7907
51	40220	161	0305.02	10% - <20%	>120%	152.8772
51	40220	161	0306.01	10% - <20%	>120%	141.3072
51	40220	161	0306.02	10% - <20%	>120%	132.0577
51	40220	161	0307.01	10% - <20%	>120%	149.2597
51	40220	161	0307.02	20% - <50%	50%-80%	73.8937
51	40220	161	0308.02	10% - <20%	>120%	128.5327
51	40220	161	0308.03	20% - <50%	80%-120%	104.5757

51	40220	161	0308.04	10% - <20%	80%-120%	102.0092
51	40220	161	0309.00	10% - <20%	>120%	133.0745
51	40220	161	0310.00	10% - <20%	80%-120%	102.4415
51	40220	161	0311.01	10% - <20%	80%-120%	88.7685
51	40220	161	0311.02	10% - <20%	80%-120%	108.7532
51	40220	161	0312.01	10% - <20%	80%-120%	99.5894
51	40220	161	0312.02	10% - <20%	>120%	140.3773
51	40220	770	0001.00	50% - <80%	50%-80%	65.7916
51	40220	770	0003.00	50% - <80%	50%-80%	70.9452
51	40220	770	0004.00	20% - <50%	50%-80%	67.2475
51	40220	770	0005.00	20% - <50%	50%-80%	67.1469
51	40220	770	0006.01	20% - <50%	50%-80%	79.0976
51	40220	770	0006.02	20% - <50%	50%-80%	64.3384
51	40220	770	0009.00	50% - <80%	<50%	31.8293
51	40220	770	0010.00	50% - <80%	<50%	45.8802
51	40220	770	0011.00	20% - <50%	>120%	174.7162
51	40220	770	0012.00	20% - <50%	80%-120%	108.1864
51	40220	770	0018.00	20% - <50%	80%-120%	93.1512
51	40220	770	0019.00	20% - <50%	80%-120%	89.7554
51	40220	770	0021.00	10% - <20%	80%-120%	112.8315
51	40220	770	0022.00	20% - <50%	50%-80%	77.2107
51	40220	770	0023.01	50% - <80%	50%-80%	67.0491
51	40220	770	0023.02	50% - <80%	50%-80%	69.2173
51	40220	770	0024.00	80% - 100%	50%-80%	53.6479
51	40220	770	0025.01	80% - 100%	50%-80%	68.6396
51	40220	770	0025.02	50% - <80%	<50%	37.3309
51	40220	770	0026.00	20% - <50%	50%-80%	67.291
51	40220	770	0027.00	20% - <50%	50%-80%	72.2638
51	40220	770	0028.00	20% - <50%	80%-120%	91.8503
51	40220	770	0029.00	10% - <20%	>120%	213.8741
51	40220	770	0030.00	20% - <50%	>120%	122.5907
51	40220	770	0031.00	10% - <20%	80%-120%	99.7784
51	40220	775	0101.00	20% - <50%	80%-120%	97.8929
51	40220	775	0102.00	10% - <20%	>120%	124.9316
51	40220	775	0103.00	20% - <50%	80%-120%	92.2336
51	40220	775	0105.01	10% - <20%	>120%	127.4031
51	40220	775	0105.02	10% - <20%	80%-120%	108.1401

2024 Southeastern VA

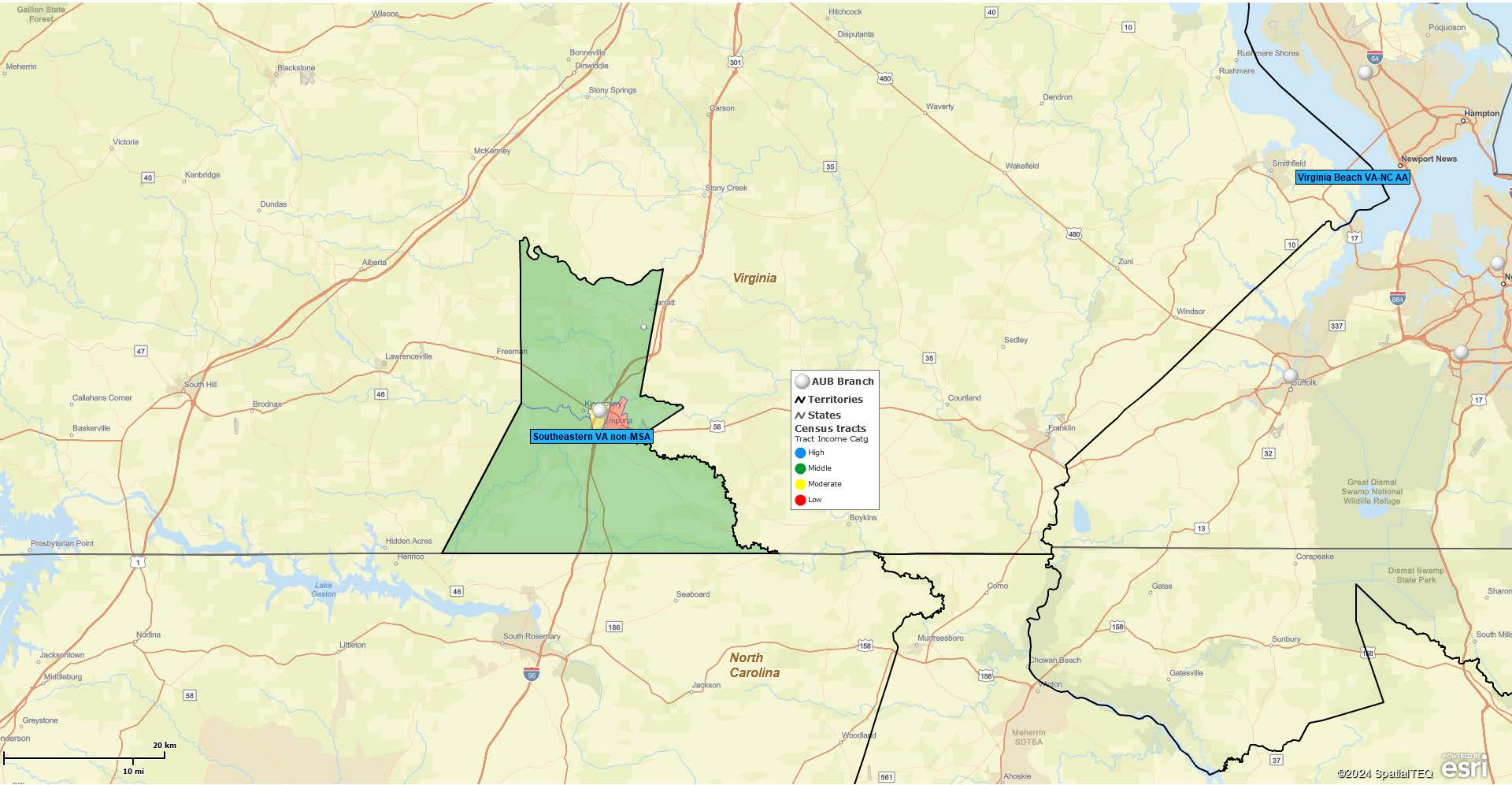

Southeastern VA Census Tracts
 Counties: Emporia City, Greenville

State	MSA	County	Census Tract	Minority Tract	Tract Income Catg	Percent Median
51	99999	81	8801.01	50% - <80%	80%-120%	111.8529
51	99999	81	8801.02	50% - <80%	NA	0
51	99999	81	8802.00	50% - <80%	80%-120%	91.0709
51	99999	595	8901.00	80% - 100%	<50%	48.616
51	99999	595	8902.00	50% - <80%	50%-80%	76.3581

2024 Southside VA

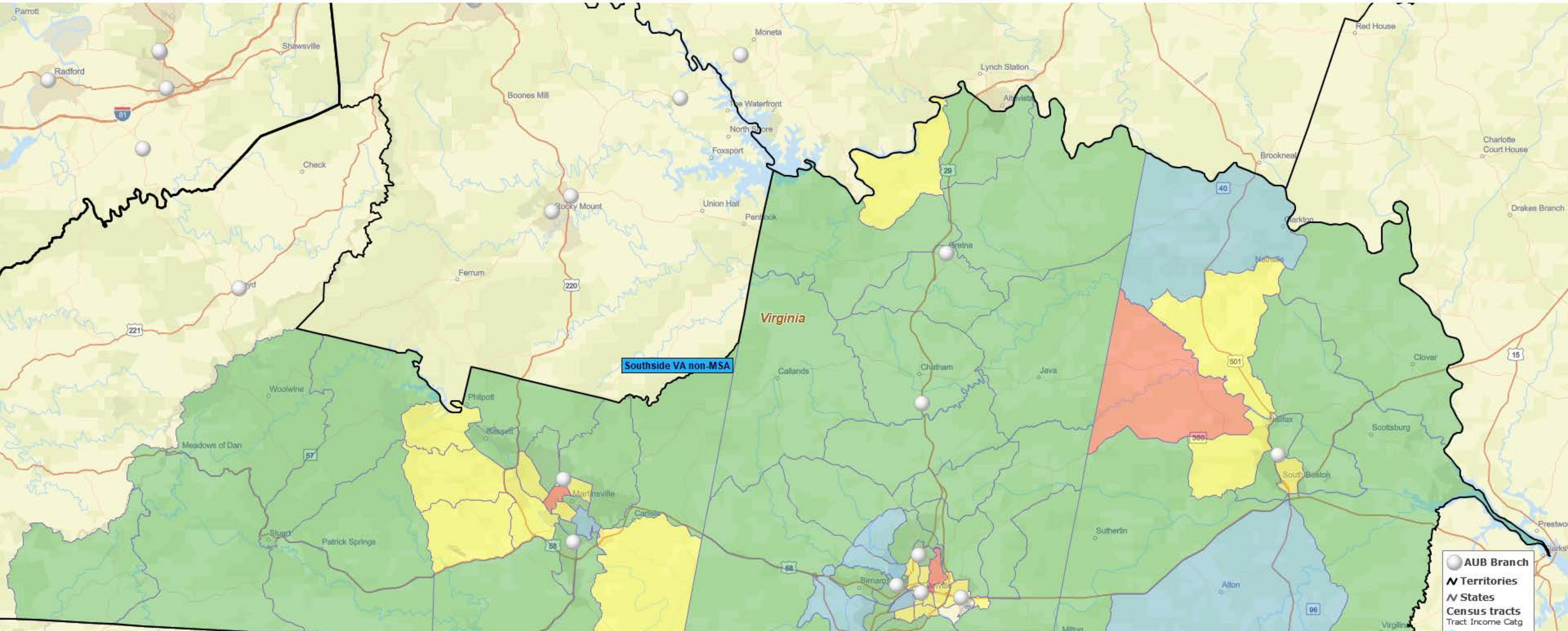

AUB Branch
●
Territories
▬
States
▬
Census tracts
Tract Income Catg

●	High
●	Middle
●	Moderate
●	Low

Southside VA Census Tracts

Counties: Carroll, Floyd, Danville City, Halifax, Henry, Martinsville City, Patrick, Pittsylvania

State	MSA	County	Census Tract	Minority Tract	Tract Income Catg	Percent Median
51	99999	35	0801.00	<10%	80%-120%	99.6636
51	99999	35	0802.00	<10%	80%-120%	85.4906
51	99999	35	0803.00	<10%	50%-80%	70.0477
51	99999	35	0804.01	10% - <20%	80%-120%	96.5412
51	99999	35	0804.02	10% - <20%	80%-120%	84.0894
51	99999	35	0805.01	<10%	80%-120%	96.2245
51	99999	35	0805.02	<10%	80%-120%	104.2807
51	99999	35	0806.01	<10%	80%-120%	80.8768
51	99999	35	0806.03	<10%	80%-120%	98.241
51	99999	35	0806.04	<10%	80%-120%	99.9852
51	99999	63	9201.02	<10%	>120%	120.7327
51	99999	63	9201.03	<10%	80%-120%	119.4956
51	99999	63	9201.04	10% - <20%	80%-120%	101.9623
51	99999	63	9202.01	<10%	80%-120%	102.8221
51	99999	63	9202.02	<10%	80%-120%	93.2744
51	99999	83	9301.00	20% - <50%	80%-120%	103.6868
51	99999	83	9302.02	50% - <80%	<50%	48.4322
51	99999	83	9302.03	20% - <50%	>120%	137.7196
51	99999	83	9302.04	20% - <50%	50%-80%	72.7402
51	99999	83	9303.01	20% - <50%	80%-120%	104.6483
51	99999	83	9303.02	20% - <50%	>120%	125.929
51	99999	83	9304.00	20% - <50%	80%-120%	110.0858
51	99999	83	9305.00	20% - <50%	80%-120%	98.4461
51	99999	83	9306.01	50% - <80%	50%-80%	77.418
51	99999	83	9306.02	50% - <80%	80%-120%	81.8744
51	99999	83	9308.00	50% - <80%	50%-80%	59.7223
51	99999	89	0101.00	20% - <50%	50%-80%	66.2805
51	99999	89	0102.00	20% - <50%	80%-120%	91.8076
51	99999	89	0103.00	20% - <50%	80%-120%	105.572
51	99999	89	0104.00	20% - <50%	80%-120%	82.0384
51	99999	89	0105.00	20% - <50%	50%-80%	71.8968
51	99999	89	0106.01	20% - <50%	80%-120%	110.1104
51	99999	89	0106.02	20% - <50%	80%-120%	101.8343
51	99999	89	0107.00	20% - <50%	80%-120%	87.3119
51	99999	89	0108.00	50% - <80%	50%-80%	68.6694
51	99999	89	0109.00	20% - <50%	50%-80%	79.5609
51	99999	89	0110.00	20% - <50%	50%-80%	65.0155
51	99999	89	0111.00	20% - <50%	80%-120%	80.7193
51	99999	89	0112.00	10% - <20%	50%-80%	59.7568
51	99999	89	0113.00	20% - <50%	80%-120%	85.1411

51	99999	141	0301.01	<10%	80%-120%	111.0702
51	99999	141	0301.02	10% - <20%	80%-120%	90.0077
51	99999	141	0302.01	10% - <20%	80%-120%	103.8492
51	99999	141	0302.02	<10%	80%-120%	103.1256
51	99999	141	0303.01	10% - <20%	80%-120%	106.1381
51	99999	141	0303.02	10% - <20%	80%-120%	105.2028
51	99999	143	0101.00	20% - <50%	80%-120%	87.7647
51	99999	143	0102.00	20% - <50%	80%-120%	86.8508
51	99999	143	0103.01	20% - <50%	50%-80%	78.2778
51	99999	143	0103.02	20% - <50%	80%-120%	90.6147
51	99999	143	0104.00	20% - <50%	80%-120%	109.7871
51	99999	143	0105.00	20% - <50%	80%-120%	108.9372
51	99999	143	0106.00	20% - <50%	80%-120%	81.8809
51	99999	143	0107.00	20% - <50%	80%-120%	95.1137
51	99999	143	0108.01	20% - <50%	80%-120%	102.2544
51	99999	143	0108.03	20% - <50%	80%-120%	108.701
51	99999	143	0108.04	20% - <50%	80%-120%	91.3285
51	99999	143	0109.00	10% - <20%	80%-120%	105.8723
51	99999	143	0110.01	20% - <50%	80%-120%	96.1934
51	99999	143	0110.02	20% - <50%	80%-120%	111.0669
51	99999	143	0111.00	20% - <50%	80%-120%	95.2319
51	99999	143	0112.00	10% - <20%	>120%	138.9535
51	99999	143	0113.01	20% - <50%	80%-120%	104.371
51	99999	143	0113.02	10% - <20%	>120%	141.1455
51	99999	143	0114.00	20% - <50%	80%-120%	94.884
51	99999	197	0501.01	10% - <20%	80%-120%	92.6083
51	99999	197	0501.02	<10%	>120%	133.8474
51	99999	197	0502.01	10% - <20%	>120%	123.5712
51	99999	197	0502.02	<10%	80%-120%	103.3094
51	99999	197	0503.01	<10%	>120%	121.3907
51	99999	197	0503.02	<10%	80%-120%	104.663
51	99999	197	0504.01	<10%	50%-80%	76.9258
51	99999	197	0504.02	<10%	>120%	122.4588
51	99999	590	0001.00	50% - <80%	80%-120%	85.8631
51	99999	590	0002.00	50% - <80%	50%-80%	74.4942
51	99999	590	0003.00	50% - <80%	50%-80%	56.0601
51	99999	590	0004.00	50% - <80%	<50%	36.5366
51	99999	590	0005.00	50% - <80%	50%-80%	50.0008
51	99999	590	0006.00	50% - <80%	50%-80%	75.8856
51	99999	590	0007.00	20% - <50%	>120%	162.026
51	99999	590	0008.00	50% - <80%	80%-120%	87.0083
51	99999	590	0009.00	50% - <80%	80%-120%	90.3457
51	99999	590	0010.00	50% - <80%	50%-80%	59.1235
51	99999	590	0011.00	50% - <80%	50%-80%	74.2907

51	99999	590	0012.00	20% - <50%	80%-120%	103.4833
51	99999	590	0013.01	50% - <80%	50%-80%	64.6332
51	99999	590	0013.02	50% - <80%	50%-80%	60.9824
51	99999	590	0014.00	20% - <50%	80%-120%	102.1083
51	99999	590	9801.00	50% - <80%	NA	0
51	99999	690	0001.00	50% - <80%	50%-80%	61.5288
51	99999	690	0002.00	80% - 100%	<50%	27.6338
51	99999	690	0003.00	50% - <80%	80%-120%	81.8169
51	99999	690	0004.00	50% - <80%	50%-80%	53.5612
51	99999	690	0005.00	20% - <50%	>120%	138.7549

2024 Staunton VA

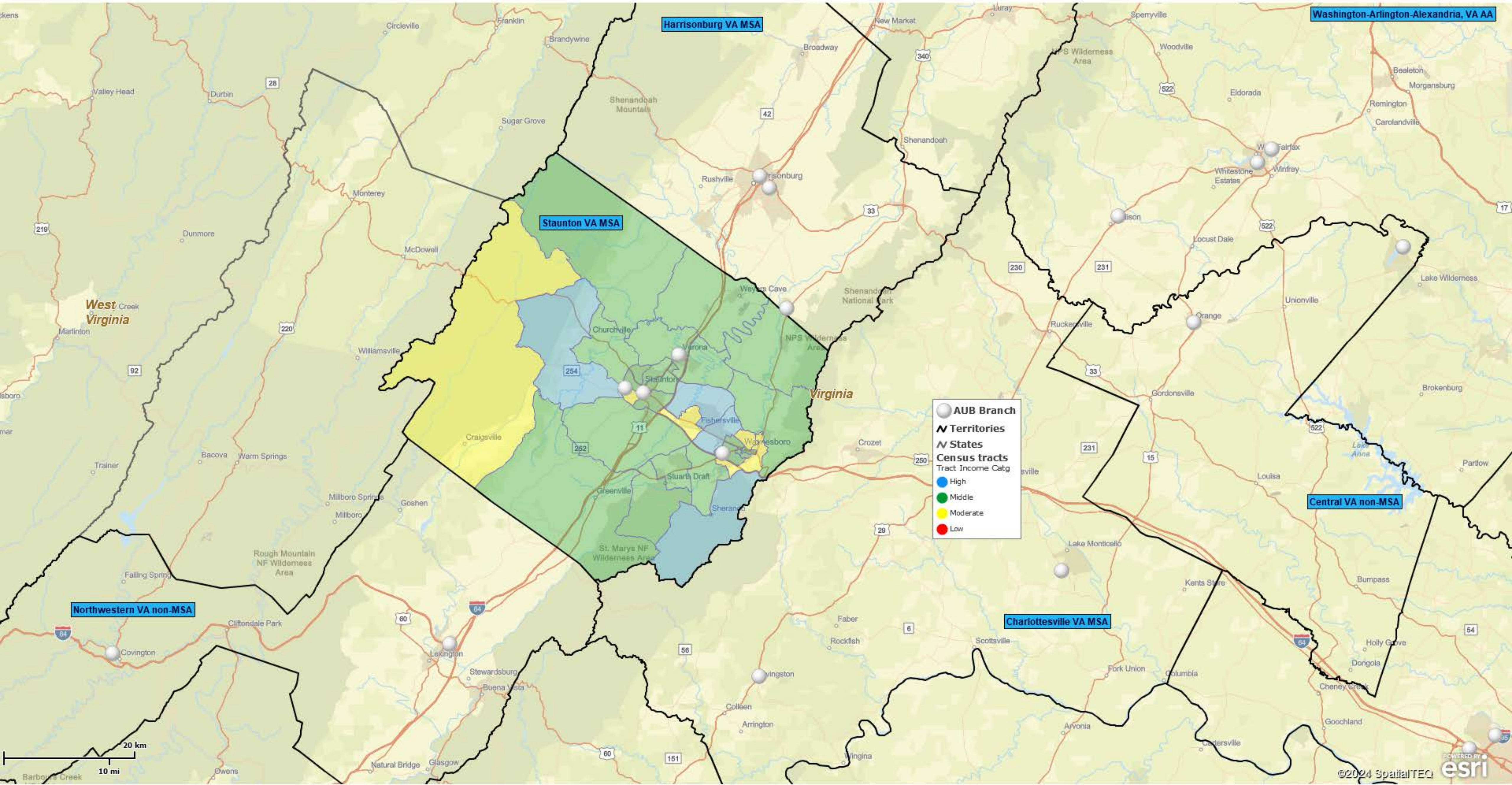

Harrisonburg VA MSA

Washington-Arlington-Alexandria, VA AA

Staunton VA MSA

Central VA non-MSA

Northwestern VA non-MSA

Charlottesville VA MSA

AUB Branch
●
Territories
▭
States
▭
Census tracts
Tract Income Catg
● High
● Middle
● Moderate
● Low

Staunton VA Census Tracts

Counties: Augusta, Staunton City, Waynesboro City

State	MSA	County	Census Tract	Minority Tract	Tract Income Catg	Percent Median
51	44420	15	0701.00	20% - <50%	50%-80%	69.9588
51	44420	15	0702.00	<10%	80%-120%	118.4186
51	44420	15	0703.00	10% - <20%	80%-120%	111.7553
51	44420	15	0704.00	10% - <20%	80%-120%	95.5473
51	44420	15	0705.00	<10%	80%-120%	109.8994
51	44420	15	0706.01	<10%	>120%	126.4866
51	44420	15	0706.02	20% - <50%	50%-80%	70.059
51	44420	15	0706.03	10% - <20%	>120%	135.5259
51	44420	15	0707.01	10% - <20%	80%-120%	110.8639
51	44420	15	0707.02	10% - <20%	80%-120%	93.1294
51	44420	15	0708.01	<10%	80%-120%	103.0261
51	44420	15	0708.02	<10%	>120%	121.8024
51	44420	15	0709.00	<10%	80%-120%	109.6732
51	44420	15	0710.00	<10%	80%-120%	93.9029
51	44420	15	0711.01	10% - <20%	80%-120%	94.8226
51	44420	15	0711.02	<10%	80%-120%	114.2261
51	44420	15	0712.01	<10%	>120%	124.28
51	44420	15	0712.02	10% - <20%	80%-120%	84.7118
51	44420	790	0001.00	20% - <50%	>120%	134.8961
51	44420	790	0002.00	20% - <50%	50%-80%	72.0923
51	44420	790	0003.00	20% - <50%	80%-120%	111.1037
51	44420	790	0004.01	10% - <20%	80%-120%	100.9956
51	44420	790	0004.02	10% - <20%	80%-120%	96.2084
51	44420	790	0005.00	20% - <50%	80%-120%	116.1943
51	44420	790	0006.00	20% - <50%	80%-120%	87.6405
51	44420	820	0031.00	20% - <50%	80%-120%	82.046
51	44420	820	0032.00	20% - <50%	50%-80%	55.6961
51	44420	820	0033.00	20% - <50%	50%-80%	65.9207
51	44420	820	0034.00	20% - <50%	80%-120%	115.4872
51	44420	820	0035.00	10% - <20%	80%-120%	93.0224

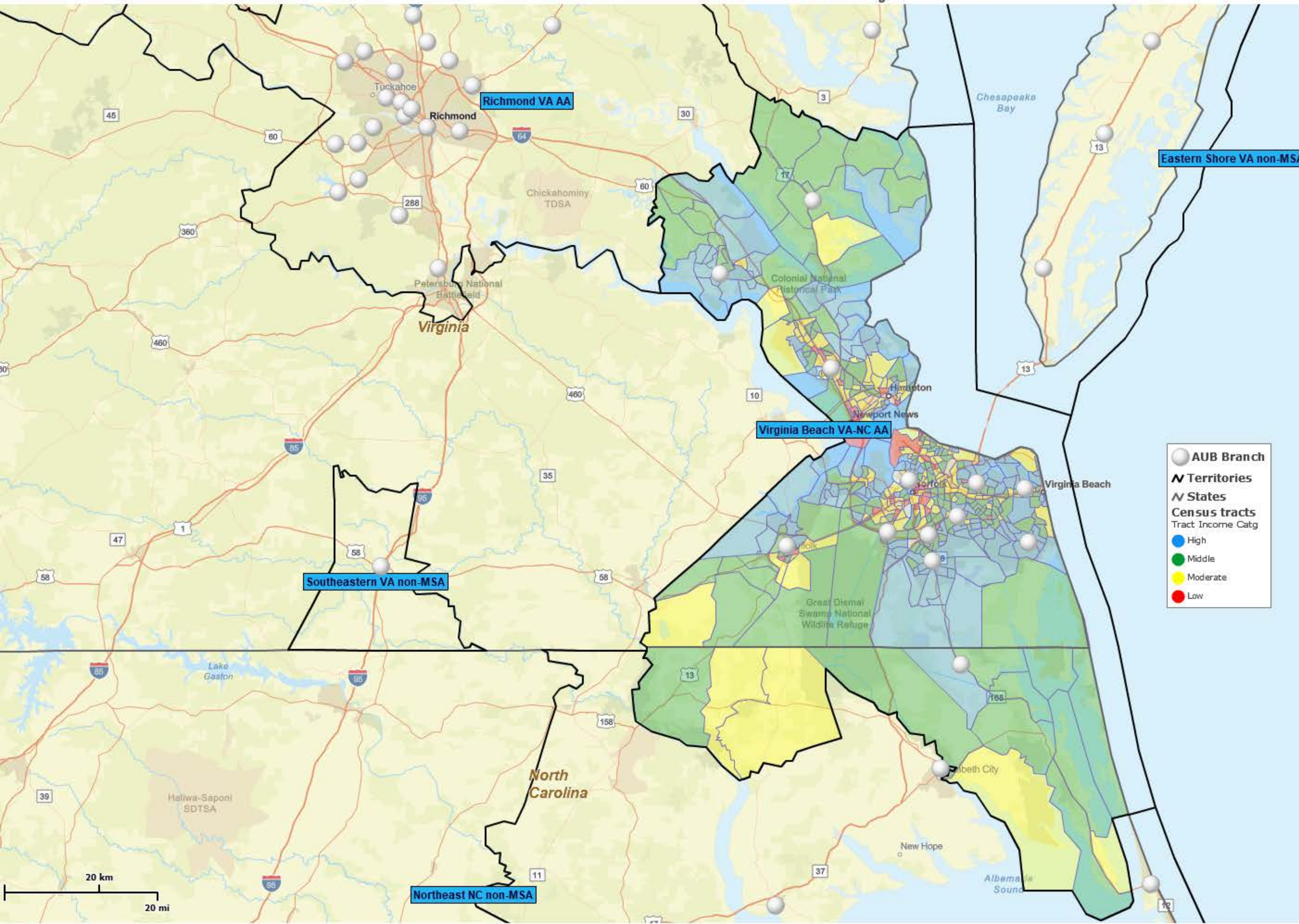

Eastern Shore VA non-MSA

Virginia Beach VA-NC AA

Southeastern VA non-MSA

Northeast NC non-MSA

AUB Branch
●
Territories
▬
States
▬
Census tracts
Tract Income Catg
● High
● Middle
● Moderate
● Low

20 km
20 mi

Virginia Beach VA-NC Census Tracts

Counties: Camden, NC, Chesapeake City, Currituck, NC, Gates, NC,, Gloucester, Hampton City, James City, Mathews, Newport News City, Norfolk City, Poquoson City, Portsmouth City, Suffolk City, Virginia Beach City, Williamsburg City, York

State	MSA	County	Census Tract	Minority Tract	Tract Income Catg	Percent Median
37	47260	29	9501.01	20% - <50%	80%-120%	90.2974
37	47260	29	9501.02	10% - <20%	50%-80%	76.8415
37	47260	53	1101.01	10% - <20%	80%-120%	80.6343
37	47260	53	1101.02	<10%	80%-120%	84.8862
37	47260	53	1102.01	20% - <50%	>120%	129.0286
37	47260	53	1102.02	10% - <20%	80%-120%	110.2492
37	47260	53	1103.01	10% - <20%	80%-120%	117.3109
37	47260	53	1103.02	20% - <50%	80%-120%	91.5285
37	47260	53	1104.01	10% - <20%	80%-120%	88.2979
37	47260	53	1104.03	10% - <20%	50%-80%	70.5086
37	47260	53	1104.04	10% - <20%	80%-120%	92.2357
37	47260	53	9901.00	NA	NA	0
37	47260	73	9701.00	20% - <50%	50%-80%	64.3135
37	47260	73	9702.00	20% - <50%	50%-80%	65.9306
37	47260	73	9703.00	20% - <50%	80%-120%	80.8861
51	47260	73	1001.01	10% - <20%	80%-120%	114.9326
51	47260	73	1001.02	20% - <50%	80%-120%	104.2711
51	47260	73	1002.01	10% - <20%	80%-120%	99.0889
51	47260	73	1002.02	10% - <20%	80%-120%	91.5189
51	47260	73	1002.03	10% - <20%	80%-120%	90.7205
51	47260	73	1003.01	10% - <20%	80%-120%	98.3721
51	47260	73	1003.02	10% - <20%	80%-120%	102.841
51	47260	73	1004.00	10% - <20%	50%-80%	73.7979
51	47260	73	1005.00	10% - <20%	80%-120%	107.534
51	47260	95	0801.02	50% - <80%	50%-80%	69.5448
51	47260	95	0801.03	20% - <50%	>120%	129.5812
51	47260	95	0801.04	10% - <20%	>120%	158.1232
51	47260	95	0802.02	20% - <50%	>120%	126.7067
51	47260	95	0802.03	20% - <50%	>120%	122.0004
51	47260	95	0802.05	20% - <50%	80%-120%	97.847
51	47260	95	0802.07	20% - <50%	>120%	127.0375
51	47260	95	0802.08	10% - <20%	>120%	168.0008
51	47260	95	0802.09	20% - <50%	>120%	141.2593
51	47260	95	0803.04	10% - <20%	>120%	169.0161
51	47260	95	0803.05	20% - <50%	80%-120%	107.8121
51	47260	95	0803.06	20% - <50%	80%-120%	102.2188
51	47260	95	0803.07	10% - <20%	>120%	136.0484
51	47260	95	0803.08	20% - <50%	>120%	141.0436
51	47260	95	0804.02	20% - <50%	80%-120%	116.455

51	47260	95	0804.03	20% - <50%	80%-120%	105.658
51	47260	95	0804.04	20% - <50%	>120%	130.0739
51	47260	115	9513.01	10% - <20%	80%-120%	104.8896
51	47260	115	9513.02	<10%	80%-120%	87.0751
51	47260	115	9514.01	10% - <20%	>120%	123.9747
51	47260	115	9514.02	10% - <20%	80%-120%	93.4021
51	47260	115	9901.00	NA	NA	0
51	47260	199	0502.03	20% - <50%	>120%	128.7949
51	47260	199	0502.05	20% - <50%	>120%	159.3064
51	47260	199	0502.06	20% - <50%	>120%	176.1139
51	47260	199	0502.07	20% - <50%	50%-80%	73.0415
51	47260	199	0502.08	20% - <50%	80%-120%	104.3729
51	47260	199	0503.03	20% - <50%	>120%	123.1416
51	47260	199	0503.04	10% - <20%	>120%	153.4385
51	47260	199	0503.05	20% - <50%	>120%	140.9513
51	47260	199	0503.06	20% - <50%	80%-120%	98.396
51	47260	199	0504.01	10% - <20%	>120%	141.8767
51	47260	199	0504.02	10% - <20%	>120%	136.1072
51	47260	199	0505.00	50% - <80%	>120%	141.0927
51	47260	199	0509.00	20% - <50%	80%-120%	97.3975
51	47260	199	0510.00	20% - <50%	>120%	123.0409
51	47260	199	0511.00	20% - <50%	>120%	134.2383
51	47260	199	9901.00	NA	NA	0
51	47260	550	0200.01	20% - <50%	80%-120%	110.4554
51	47260	550	0200.02	50% - <80%	50%-80%	75.8022
51	47260	550	0200.03	20% - <50%	50%-80%	79.2342
51	47260	550	0201.00	80% - 100%	<50%	41.2534
51	47260	550	0202.00	80% - 100%	50%-80%	57.0899
51	47260	550	0203.00	50% - <80%	<50%	40.0486
51	47260	550	0204.00	50% - <80%	50%-80%	75.831
51	47260	550	0205.00	50% - <80%	80%-120%	81.8043
51	47260	550	0206.00	20% - <50%	80%-120%	88.9068
51	47260	550	0207.00	50% - <80%	50%-80%	53.1317
51	47260	550	0208.04	20% - <50%	>120%	143.0658
51	47260	550	0208.05	50% - <80%	80%-120%	119.2445
51	47260	550	0208.08	80% - 100%	80%-120%	86.5561
51	47260	550	0208.09	50% - <80%	80%-120%	95.8271
51	47260	550	0208.10	20% - <50%	>120%	136.4932
51	47260	550	0208.11	20% - <50%	80%-120%	109.6426
51	47260	550	0208.12	20% - <50%	80%-120%	112.9104
51	47260	550	0208.13	50% - <80%	<50%	44.4528
51	47260	550	0208.14	20% - <50%	>120%	125.1627
51	47260	550	0209.03	80% - 100%	80%-120%	110.634
51	47260	550	0209.05	20% - <50%	50%-80%	64.8937

51	47260	550	0209.07	20% - <50%	80%-120%	99.5708
51	47260	550	0209.08	20% - <50%	80%-120%	109.8584
51	47260	550	0209.09	50% - <80%	80%-120%	114.6761
51	47260	550	0209.10	80% - 100%	NA	0
51	47260	550	0209.11	50% - <80%	80%-120%	105.9469
51	47260	550	0209.12	50% - <80%	80%-120%	89.8167
51	47260	550	0210.04	20% - <50%	>120%	147.6774
51	47260	550	0210.05	20% - <50%	>120%	144.2706
51	47260	550	0210.09	10% - <20%	>120%	164.5496
51	47260	550	0210.10	20% - <50%	>120%	155.1515
51	47260	550	0210.11	20% - <50%	>120%	134.508
51	47260	550	0210.12	10% - <20%	>120%	144.05
51	47260	550	0210.13	20% - <50%	>120%	166.3753
51	47260	550	0210.14	20% - <50%	>120%	134.9504
51	47260	550	0210.15	10% - <20%	>120%	176.6473
51	47260	550	0210.16	20% - <50%	80%-120%	112.1779
51	47260	550	0211.01	10% - <20%	>120%	152.8392
51	47260	550	0211.03	20% - <50%	>120%	163.3281
51	47260	550	0211.04	20% - <50%	>120%	131.6191
51	47260	550	0212.00	20% - <50%	>120%	121.4346
51	47260	550	0213.01	20% - <50%	80%-120%	107.0665
51	47260	550	0213.03	20% - <50%	>120%	157.8631
51	47260	550	0213.04	20% - <50%	>120%	122.4128
51	47260	550	0213.05	20% - <50%	>120%	141.4511
51	47260	550	0213.06	20% - <50%	>120%	154.907
51	47260	550	0214.01	20% - <50%	80%-120%	115.1137
51	47260	550	0214.02	20% - <50%	80%-120%	93.7305
51	47260	550	0214.03	20% - <50%	50%-80%	75.6488
51	47260	550	0214.05	50% - <80%	50%-80%	55.0005
51	47260	550	0214.06	80% - 100%	50%-80%	77.0321
51	47260	550	0214.07	80% - 100%	80%-120%	98.6238
51	47260	550	0215.03	20% - <50%	>120%	163.1939
51	47260	550	0215.04	20% - <50%	80%-120%	97.1673
51	47260	550	0215.05	50% - <80%	80%-120%	103.8143
51	47260	550	0215.06	80% - 100%	50%-80%	74.8732
51	47260	550	0215.07	50% - <80%	80%-120%	115.1029
51	47260	550	0216.02	50% - <80%	80%-120%	90.7936
51	47260	550	0216.03	20% - <50%	>120%	133.0684
51	47260	550	0216.04	20% - <50%	>120%	190.9171
51	47260	550	0216.05	20% - <50%	>120%	131.9607
51	47260	650	0101.03	20% - <50%	80%-120%	109.0253
51	47260	650	0101.04	50% - <80%	50%-80%	68.5726
51	47260	650	0102.00	20% - <50%	50%-80%	78.6672
51	47260	650	0103.04	50% - <80%	80%-120%	112.4309

51	47260	650	0103.06	50% - <80%	50%-80%	68.9274
51	47260	650	0103.07	50% - <80%	80%-120%	115.5907
51	47260	650	0103.09	50% - <80%	50%-80%	66.6798
51	47260	650	0103.10	50% - <80%	80%-120%	85.7553
51	47260	650	0103.11	50% - <80%	80%-120%	99.0877
51	47260	650	0103.12	20% - <50%	50%-80%	78.7355
51	47260	650	0103.14	50% - <80%	50%-80%	74.7066
51	47260	650	0103.15	50% - <80%	80%-120%	88.365
51	47260	650	0103.16	50% - <80%	50%-80%	64.8146
51	47260	650	0104.00	80% - 100%	50%-80%	61.2267
51	47260	650	0105.02	80% - 100%	80%-120%	82.1807
51	47260	650	0105.03	80% - 100%	50%-80%	65.0315
51	47260	650	0105.04	80% - 100%	NA	0
51	47260	650	0106.01	50% - <80%	NA	0
51	47260	650	0106.02	80% - 100%	<50%	42.162
51	47260	650	0107.01	50% - <80%	50%-80%	54.177
51	47260	650	0107.02	20% - <50%	50%-80%	76.2613
51	47260	650	0107.03	20% - <50%	80%-120%	87.8843
51	47260	650	0108.00	20% - <50%	>120%	130.0703
51	47260	650	0109.00	80% - 100%	50%-80%	56.566
51	47260	650	0110.01	20% - <50%	80%-120%	97.6061
51	47260	650	0110.02	50% - <80%	50%-80%	62.2085
51	47260	650	0111.00	10% - <20%	>120%	141.601
51	47260	650	0112.00	20% - <50%	50%-80%	64.6767
51	47260	650	0113.00	50% - <80%	<50%	38.959
51	47260	650	0114.00	80% - 100%	NA	0
51	47260	650	0115.00	20% - <50%	>120%	138.3548
51	47260	650	0116.00	80% - 100%	80%-120%	96.4205
51	47260	650	0118.00	50% - <80%	50%-80%	64.1325
51	47260	650	0119.00	80% - 100%	50%-80%	67.6939
51	47260	650	0120.00	80% - 100%	50%-80%	52.3501
51	47260	650	0121.00	20% - <50%	>120%	120.7921
51	47260	650	9901.00	NA	NA	0
51	47260	700	0301.00	80% - 100%	<50%	34.1304
51	47260	700	0303.00	80% - 100%	50%-80%	52.0708
51	47260	700	0304.00	80% - 100%	<50%	44.3725
51	47260	700	0305.00	80% - 100%	<50%	42.53
51	47260	700	0306.00	80% - 100%	<50%	40.6792
51	47260	700	0308.00	80% - 100%	NA	0
51	47260	700	0309.00	80% - 100%	<50%	40.274
51	47260	700	0311.00	50% - <80%	80%-120%	84.6549
51	47260	700	0312.00	50% - <80%	<50%	47.5216
51	47260	700	0313.00	50% - <80%	50%-80%	52.2578
51	47260	700	0314.00	50% - <80%	50%-80%	77.0297

51	47260	700	0315.00	20% - <50%	80%-120%	118.9652
51	47260	700	0316.02	20% - <50%	50%-80%	73.7224
51	47260	700	0316.03	50% - <80%	80%-120%	97.0355
51	47260	700	0316.04	50% - <80%	<50%	44.5715
51	47260	700	0317.01	50% - <80%	50%-80%	68.5235
51	47260	700	0317.02	50% - <80%	80%-120%	100.5526
51	47260	700	0318.00	10% - <20%	>120%	135.2573
51	47260	700	0319.01	20% - <50%	>120%	121.479
51	47260	700	0319.02	20% - <50%	50%-80%	78.1433
51	47260	700	0320.01	20% - <50%	>120%	145.3135
51	47260	700	0320.02	20% - <50%	80%-120%	118.6847
51	47260	700	0320.05	20% - <50%	80%-120%	98.6238
51	47260	700	0320.06	50% - <80%	<50%	44.2862
51	47260	700	0320.07	50% - <80%	80%-120%	83.3495
51	47260	700	0321.13	50% - <80%	50%-80%	64.6467
51	47260	700	0321.14	20% - <50%	80%-120%	104.6175
51	47260	700	0321.17	20% - <50%	80%-120%	80.7003
51	47260	700	0321.23	50% - <80%	50%-80%	79.5782
51	47260	700	0321.24	50% - <80%	80%-120%	85.3106
51	47260	700	0321.26	50% - <80%	<50%	35.8255
51	47260	700	0321.28	50% - <80%	50%-80%	62.8271
51	47260	700	0321.29	50% - <80%	50%-80%	67.9912
51	47260	700	0321.30	20% - <50%	80%-120%	107.8685
51	47260	700	0321.31	50% - <80%	80%-120%	115.9779
51	47260	700	0321.32	50% - <80%	80%-120%	100.1702
51	47260	700	0321.33	50% - <80%	NA	0
51	47260	700	0321.34	50% - <80%	50%-80%	64.6623
51	47260	700	0322.11	20% - <50%	>120%	124.3871
51	47260	700	0322.12	80% - 100%	50%-80%	67.2025
51	47260	700	0322.23	80% - 100%	80%-120%	84.4739
51	47260	700	0322.25	80% - 100%	50%-80%	61.0266
51	47260	700	0322.26	50% - <80%	50%-80%	54.2309
51	47260	700	0322.27	50% - <80%	50%-80%	77.7538
51	47260	700	0322.28	50% - <80%	50%-80%	69.6191
51	47260	700	0323.00	50% - <80%	50%-80%	75.2244
51	47260	700	0324.00	50% - <80%	80%-120%	86.0035
51	47260	710	0001.00	20% - <50%	50%-80%	73.5354
51	47260	710	0002.01	20% - <50%	80%-120%	101.2502
51	47260	710	0002.02	20% - <50%	80%-120%	97.244
51	47260	710	0003.00	20% - <50%	80%-120%	85.1452
51	47260	710	0004.00	20% - <50%	50%-80%	74.9211
51	47260	710	0005.00	20% - <50%	80%-120%	81.9721
51	47260	710	0006.00	50% - <80%	50%-80%	69.0449
51	47260	710	0007.00	20% - <50%	80%-120%	93.9271

51	47260	710	0008.00	50% - <80%	50%-80%	60.8228
51	47260	710	0009.01	50% - <80%	50%-80%	55.7821
51	47260	710	0009.02	50% - <80%	<50%	46.3264
51	47260	710	0011.00	50% - <80%	<50%	43.8342
51	47260	710	0012.00	20% - <50%	>120%	144.484
51	47260	710	0013.00	50% - <80%	50%-80%	52.9938
51	47260	710	0014.00	20% - <50%	50%-80%	65.8659
51	47260	710	0015.00	20% - <50%	80%-120%	85.5767
51	47260	710	0016.00	80% - 100%	50%-80%	76.4843
51	47260	710	0017.00	20% - <50%	80%-120%	92.0211
51	47260	710	0020.00	20% - <50%	80%-120%	91.5968
51	47260	710	0021.00	20% - <50%	>120%	232.2556
51	47260	710	0022.00	20% - <50%	>120%	156.5852
51	47260	710	0023.00	20% - <50%	>120%	170.9809
51	47260	710	0024.00	10% - <20%	>120%	167.9385
51	47260	710	0025.00	50% - <80%	50%-80%	65.0315
51	47260	710	0026.00	50% - <80%	50%-80%	59.4874
51	47260	710	0027.00	50% - <80%	50%-80%	57.4016
51	47260	710	0028.00	20% - <50%	>120%	120.6051
51	47260	710	0029.00	80% - 100%	50%-80%	54.3496
51	47260	710	0030.00	20% - <50%	80%-120%	85.7218
51	47260	710	0031.00	50% - <80%	50%-80%	67.0466
51	47260	710	0032.00	50% - <80%	50%-80%	79.7377
51	47260	710	0033.00	80% - 100%	50%-80%	56.1908
51	47260	710	0034.00	80% - 100%	50%-80%	60.3648
51	47260	710	0035.01	80% - 100%	<50%	44.653
51	47260	710	0036.00	20% - <50%	>120%	123.8848
51	47260	710	0037.00	20% - <50%	>120%	135.3903
51	47260	710	0038.00	20% - <50%	>120%	197.9417
51	47260	710	0040.01	20% - <50%	>120%	151.5253
51	47260	710	0040.02	20% - <50%	>120%	166.0529
51	47260	710	0041.00	80% - 100%	<50%	17.2894
51	47260	710	0042.00	80% - 100%	<50%	16.4155
51	47260	710	0043.00	80% - 100%	<50%	43.4854
51	47260	710	0044.00	80% - 100%	<50%	46.191
51	47260	710	0045.00	80% - 100%	80%-120%	103.5039
51	47260	710	0046.00	80% - 100%	<50%	36.6286
51	47260	710	0047.00	80% - 100%	50%-80%	59.1877
51	47260	710	0048.00	80% - 100%	<50%	16.5246
51	47260	710	0049.00	20% - <50%	>120%	151.2364
51	47260	710	0050.00	80% - 100%	50%-80%	55.5411
51	47260	710	0051.00	80% - 100%	<50%	42.9196
51	47260	710	0055.00	50% - <80%	50%-80%	62.1845
51	47260	710	0056.01	20% - <50%	80%-120%	91.7958

51	47260	710	0056.02	20% - <50%	50%-80%	78.9513
51	47260	710	0057.01	80% - 100%	<50%	47.9975
51	47260	710	0057.02	50% - <80%	80%-120%	99.011
51	47260	710	0058.00	80% - 100%	50%-80%	73.9753
51	47260	710	0059.01	80% - 100%	<50%	47.3142
51	47260	710	0059.02	50% - <80%	50%-80%	68.0452
51	47260	710	0059.03	50% - <80%	50%-80%	65.4691
51	47260	710	0060.00	50% - <80%	80%-120%	96.2419
51	47260	710	0061.00	50% - <80%	80%-120%	93.6346
51	47260	710	0062.00	50% - <80%	50%-80%	74.3781
51	47260	710	0064.00	50% - <80%	80%-120%	86.4674
51	47260	710	0065.01	50% - <80%	50%-80%	65.5146
51	47260	710	0065.02	20% - <50%	>120%	123.7853
51	47260	710	0066.01	20% - <50%	>120%	142.8501
51	47260	710	0066.02	20% - <50%	80%-120%	91.8473
51	47260	710	0066.03	20% - <50%	80%-120%	82.8172
51	47260	710	0066.04	50% - <80%	50%-80%	77.2755
51	47260	710	0066.05	20% - <50%	80%-120%	90.042
51	47260	710	0066.06	50% - <80%	50%-80%	77.0549
51	47260	710	0066.07	50% - <80%	80%-120%	81.4914
51	47260	710	0068.00	20% - <50%	50%-80%	77.7094
51	47260	710	0069.01	50% - <80%	50%-80%	70.4259
51	47260	710	0069.02	20% - <50%	80%-120%	106.6218
51	47260	710	0070.01	80% - 100%	50%-80%	68.9274
51	47260	710	0070.02	50% - <80%	80%-120%	117.7161
51	47260	710	9801.00	NA	NA	0
51	47260	710	9802.00	80% - 100%	NA	0
51	47260	710	9803.00	NA	NA	0
51	47260	710	9900.00	NA	NA	0
51	47260	735	3401.00	10% - <20%	>120%	164.365
51	47260	735	3402.00	10% - <20%	>120%	126.8661
51	47260	735	3403.00	10% - <20%	>120%	133.8595
51	47260	735	9901.00	NA	NA	0
51	47260	740	2102.00	20% - <50%	50%-80%	78.9477
51	47260	740	2103.00	20% - <50%	50%-80%	68.587
51	47260	740	2104.00	20% - <50%	80%-120%	101.484
51	47260	740	2105.00	80% - 100%	<50%	45.4525
51	47260	740	2106.00	20% - <50%	>120%	121.1853
51	47260	740	2109.00	50% - <80%	80%-120%	96.0717
51	47260	740	2111.00	80% - 100%	50%-80%	50.4729
51	47260	740	2114.00	80% - 100%	<50%	42.1596
51	47260	740	2115.00	50% - <80%	50%-80%	55.4728
51	47260	740	2116.00	20% - <50%	50%-80%	68.7824
51	47260	740	2117.00	80% - 100%	50%-80%	70.6344

51	47260	740	2118.00	80% - 100%	NA	0
51	47260	740	2119.00	80% - 100%	50%-80%	64.4753
51	47260	740	2120.00	80% - 100%	50%-80%	58.4385
51	47260	740	2121.00	80% - 100%	<50%	46.1706
51	47260	740	2123.00	50% - <80%	50%-80%	61.1248
51	47260	740	2124.00	50% - <80%	<50%	44.243
51	47260	740	2125.00	50% - <80%	80%-120%	84.3396
51	47260	740	2126.00	50% - <80%	50%-80%	64.8601
51	47260	740	2127.01	80% - 100%	50%-80%	73.1806
51	47260	740	2127.02	80% - 100%	50%-80%	67.9577
51	47260	740	2128.01	50% - <80%	<50%	49.0835
51	47260	740	2128.02	20% - <50%	80%-120%	80.2807
51	47260	740	2129.00	20% - <50%	80%-120%	94.4006
51	47260	740	2130.01	20% - <50%	>120%	120.2071
51	47260	740	2130.02	20% - <50%	>120%	127.5158
51	47260	740	2131.01	80% - 100%	50%-80%	65.5026
51	47260	740	2131.03	50% - <80%	50%-80%	74.1947
51	47260	740	2131.04	80% - 100%	80%-120%	119.308
51	47260	740	2132.00	50% - <80%	80%-120%	83.7618
51	47260	740	9801.00	20% - <50%	NA	0
51	47260	800	0651.00	80% - 100%	<50%	48.8306
51	47260	800	0652.00	20% - <50%	80%-120%	83.419
51	47260	800	0653.01	50% - <80%	80%-120%	85.3586
51	47260	800	0653.02	50% - <80%	50%-80%	75.2352
51	47260	800	0654.01	80% - 100%	80%-120%	91.3007
51	47260	800	0654.02	80% - 100%	<50%	41.9558
51	47260	800	0655.00	80% - 100%	50%-80%	50.9464
51	47260	800	0751.03	50% - <80%	50%-80%	60.5363
51	47260	800	0751.04	20% - <50%	80%-120%	114.4615
51	47260	800	0751.05	20% - <50%	>120%	284.8874
51	47260	800	0751.06	50% - <80%	>120%	166.5695
51	47260	800	0752.02	50% - <80%	>120%	159.5821
51	47260	800	0752.03	20% - <50%	>120%	133.3597
51	47260	800	0752.05	50% - <80%	80%-120%	100.3943
51	47260	800	0752.06	50% - <80%	>120%	123.8141
51	47260	800	0752.07	20% - <50%	>120%	141.3864
51	47260	800	0752.08	20% - <50%	>120%	128.9771
51	47260	800	0753.01	10% - <20%	>120%	172.4337
51	47260	800	0753.02	20% - <50%	>120%	125.8675
51	47260	800	0754.01	50% - <80%	80%-120%	99.6451
51	47260	800	0754.02	50% - <80%	>120%	150.534
51	47260	800	0754.04	20% - <50%	>120%	141.8048
51	47260	800	0754.05	10% - <20%	>120%	132.8478
51	47260	800	0754.06	50% - <80%	80%-120%	107.6143

51	47260	800	0754.07	20% - <50%	>120%	163.9275
51	47260	800	0755.02	50% - <80%	80%-120%	119.5873
51	47260	800	0755.03	50% - <80%	>120%	130.738
51	47260	800	0755.04	50% - <80%	50%-80%	69.9703
51	47260	800	0756.01	80% - 100%	50%-80%	73.4731
51	47260	800	0756.02	10% - <20%	80%-120%	98.5962
51	47260	800	0757.01	20% - <50%	50%-80%	72.8701
51	47260	800	0757.02	20% - <50%	80%-120%	95.4975
51	47260	800	0757.03	20% - <50%	80%-120%	110.3487
51	47260	800	0758.01	20% - <50%	80%-120%	102.7786
51	47260	800	0758.02	20% - <50%	50%-80%	78.5689
51	47260	800	0758.03	20% - <50%	80%-120%	114.4256
51	47260	810	0400.00	50% - <80%	50%-80%	71.4748
51	47260	810	0402.00	50% - <80%	50%-80%	62.9805
51	47260	810	0404.03	20% - <50%	80%-120%	80.8525
51	47260	810	0404.04	20% - <50%	>120%	120.5379
51	47260	810	0404.05	50% - <80%	<50%	41.2066
51	47260	810	0404.06	80% - 100%	80%-120%	86.3463
51	47260	810	0406.00	50% - <80%	50%-80%	68.6553
51	47260	810	0408.01	20% - <50%	50%-80%	68.6038
51	47260	810	0408.02	50% - <80%	80%-120%	87.4084
51	47260	810	0410.02	50% - <80%	50%-80%	53.6231
51	47260	810	0410.03	20% - <50%	80%-120%	82.2634
51	47260	810	0410.04	20% - <50%	80%-120%	92.1854
51	47260	810	0412.00	20% - <50%	>120%	128.5539
51	47260	810	0414.00	20% - <50%	>120%	185.5551
51	47260	810	0416.00	20% - <50%	>120%	130.9358
51	47260	810	0418.01	20% - <50%	50%-80%	67.0095
51	47260	810	0418.03	10% - <20%	>120%	152.8392
51	47260	810	0418.04	10% - <20%	>120%	143.1569
51	47260	810	0420.00	10% - <20%	>120%	220.3437
51	47260	810	0422.01	20% - <50%	>120%	130.6889
51	47260	810	0422.02	10% - <20%	>120%	146.1574
51	47260	810	0424.00	20% - <50%	80%-120%	97.3975
51	47260	810	0426.00	20% - <50%	80%-120%	104.723
51	47260	810	0428.01	20% - <50%	80%-120%	93.3517
51	47260	810	0428.02	50% - <80%	50%-80%	68.7608
51	47260	810	0430.02	10% - <20%	>120%	183.9848
51	47260	810	0430.04	10% - <20%	>120%	132.1945
51	47260	810	0430.05	<10%	>120%	161.9795
51	47260	810	0430.06	10% - <20%	>120%	165.0531
51	47260	810	0432.00	20% - <50%	50%-80%	62.1845
51	47260	810	0434.00	<10%	>120%	192.0475
51	47260	810	0436.00	<10%	>120%	223.0157

51	47260	810	0438.00	<10%	>120%	210.4841
51	47260	810	0440.04	20% - <50%	NA	0
51	47260	810	0440.05	20% - <50%	50%-80%	78.3268
51	47260	810	0440.06	20% - <50%	80%-120%	85.4688
51	47260	810	0440.07	10% - <20%	>120%	154.0379
51	47260	810	0440.08	10% - <20%	>120%	214.1079
51	47260	810	0442.01	20% - <50%	80%-120%	102.763
51	47260	810	0442.02	50% - <80%	80%-120%	96.755
51	47260	810	0444.01	10% - <20%	>120%	148.0035
51	47260	810	0444.02	20% - <50%	>120%	133.7528
51	47260	810	0446.00	10% - <20%	>120%	183.2356
51	47260	810	0448.05	20% - <50%	50%-80%	65.4655
51	47260	810	0448.06	50% - <80%	50%-80%	73.9106
51	47260	810	0448.07	20% - <50%	80%-120%	82.3305
51	47260	810	0448.08	20% - <50%	50%-80%	52.0264
51	47260	810	0450.00	50% - <80%	>120%	131.7366
51	47260	810	0452.00	20% - <50%	50%-80%	62.1989
51	47260	810	0454.05	50% - <80%	80%-120%	86.8018
51	47260	810	0454.07	20% - <50%	80%-120%	101.2934
51	47260	810	0454.08	20% - <50%	80%-120%	97.0139
51	47260	810	0454.12	<10%	>120%	199.1237
51	47260	810	0454.14	50% - <80%	80%-120%	91.7035
51	47260	810	0454.15	20% - <50%	80%-120%	82.6854
51	47260	810	0454.20	20% - <50%	>120%	149.3293
51	47260	810	0454.21	20% - <50%	>120%	131.4561
51	47260	810	0454.22	20% - <50%	>120%	132.9101
51	47260	810	0454.24	20% - <50%	>120%	176.1271
51	47260	810	0454.25	20% - <50%	>120%	132.0626
51	47260	810	0454.26	20% - <50%	>120%	133.3597
51	47260	810	0454.27	20% - <50%	80%-120%	118.6679
51	47260	810	0454.28	10% - <20%	80%-120%	101.6123
51	47260	810	0454.29	50% - <80%	80%-120%	118.0074
51	47260	810	0454.30	50% - <80%	50%-80%	59.666
51	47260	810	0454.31	20% - <50%	>120%	127.8658
51	47260	810	0454.32	20% - <50%	>120%	130.967
51	47260	810	0454.33	20% - <50%	>120%	142.4329
51	47260	810	0454.34	20% - <50%	>120%	137.1309
51	47260	810	0456.01	20% - <50%	80%-120%	99.4305
51	47260	810	0456.03	20% - <50%	50%-80%	60.4991
51	47260	810	0456.05	20% - <50%	50%-80%	68.816
51	47260	810	0456.06	50% - <80%	50%-80%	58.3582
51	47260	810	0458.01	20% - <50%	80%-120%	92.5714
51	47260	810	0458.03	20% - <50%	80%-120%	98.07
51	47260	810	0458.05	20% - <50%	>120%	125.3053

51	47260	810	0458.06	50% - <80%	50%-80%	75.5553
51	47260	810	0458.07	50% - <80%	80%-120%	108.4115
51	47260	810	0458.08	50% - <80%	80%-120%	82.5331
51	47260	810	0458.09	50% - <80%	80%-120%	85.4892
51	47260	810	0458.10	50% - <80%	<50%	44.5787
51	47260	810	0460.02	20% - <50%	>120%	128.5839
51	47260	810	0460.06	20% - <50%	>120%	129.3439
51	47260	810	0460.09	20% - <50%	80%-120%	102.6863
51	47260	810	0460.10	20% - <50%	50%-80%	76.398
51	47260	810	0460.11	20% - <50%	80%-120%	91.4038
51	47260	810	0460.13	50% - <80%	80%-120%	93.8013
51	47260	810	0460.14	50% - <80%	80%-120%	105.9037
51	47260	810	0460.15	50% - <80%	>120%	123.2147
51	47260	810	0460.16	20% - <50%	>120%	182.9347
51	47260	810	0460.17	50% - <80%	80%-120%	109.0217
51	47260	810	0460.18	50% - <80%	80%-120%	90.5263
51	47260	810	0460.19	20% - <50%	80%-120%	98.5411
51	47260	810	0460.20	50% - <80%	80%-120%	100.9781
51	47260	810	0462.04	20% - <50%	80%-120%	94.2975
51	47260	810	0462.06	20% - <50%	80%-120%	102.9536
51	47260	810	0462.07	50% - <80%	80%-120%	112.3506
51	47260	810	0462.11	20% - <50%	>120%	135.0619
51	47260	810	0462.12	20% - <50%	80%-120%	118.3538
51	47260	810	0462.13	50% - <80%	50%-80%	73.5246
51	47260	810	0462.14	20% - <50%	>120%	128.0325
51	47260	810	0462.16	50% - <80%	>120%	137.1884
51	47260	810	0462.17	50% - <80%	>120%	131.7881
51	47260	810	0462.19	50% - <80%	80%-120%	83.3051
51	47260	810	0462.20	50% - <80%	>120%	125.0572
51	47260	810	0462.21	50% - <80%	50%-80%	79.0652
51	47260	810	0462.22	20% - <50%	>120%	130.3005
51	47260	810	0462.23	20% - <50%	80%-120%	110.3439
51	47260	810	0462.24	50% - <80%	80%-120%	117.8132
51	47260	810	0462.25	50% - <80%	>120%	126.95
51	47260	810	0464.00	10% - <20%	80%-120%	113.8801
51	47260	810	9901.00	NA	NA	0
51	47260	830	3701.00	20% - <50%	>120%	155.0868
51	47260	830	3702.00	50% - <80%	50%-80%	77.6686
51	47260	830	3703.00	50% - <80%	80%-120%	92.4743

2024 Washinton-Arlington-Alexandria

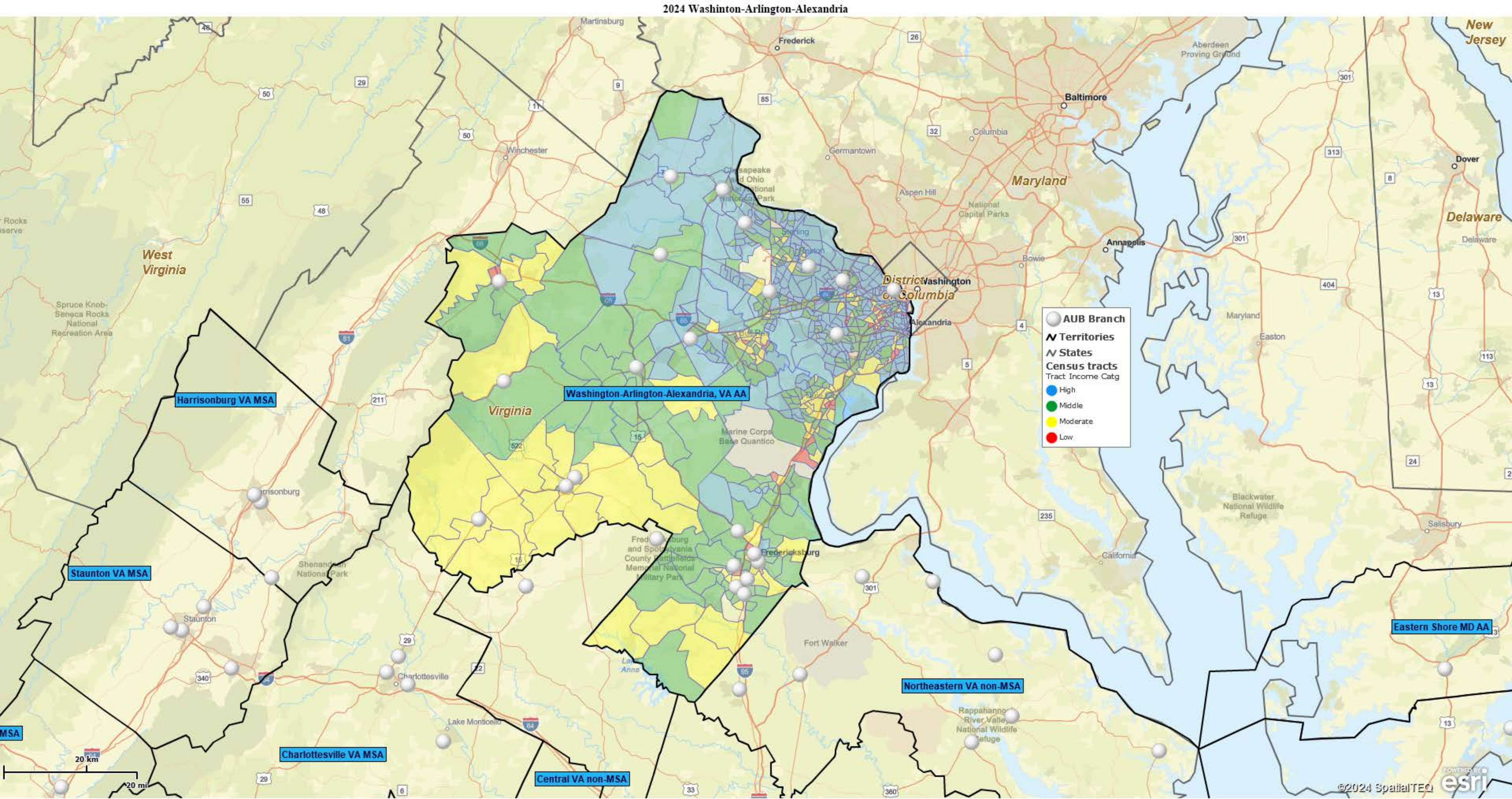

AUB Branch
●
Territories
▬
States
▬
Census tracts
Tract Income Catg
● High
● Middle
● Moderate
● Low

Harrisonburg VA MSA

Staunton VA MSA

Charlottesville VA MSA

Central VA non-MSA

Washington-Arlington-Alexandria, VA AA

Northeastern VA non-MSA

Eastern Shore MD AA

20 km

20 mi

Washington-Arlington-Alexandria VA Census Tracts

Counties: Alexandria City, Arlington , Fairfax City, Fairfax, Falls Church City, Culpeper, Fauquier, Fredericksburg City, Loudon, Madison, Manassas City, Manassas Park City, Prince William, Rappahannock, Spotsylvania, Stafford, Warren

State	MSA	County	Census Tract	Minority Tract	Tract Income Catg	Percent Median
51	47894	13	1001.00	20% - <50%	>120%	167.625
51	47894	13	1002.00	20% - <50%	>120%	172.8189
51	47894	13	1003.00	10% - <20%	>120%	198.0613
51	47894	13	1004.00	10% - <20%	>120%	198.0613
51	47894	13	1005.00	20% - <50%	>120%	198.0613
51	47894	13	1006.00	20% - <50%	>120%	182.3646
51	47894	13	1007.00	20% - <50%	>120%	145.4865
51	47894	13	1008.00	50% - <80%	80%-120%	113.9672
51	47894	13	1009.00	20% - <50%	>120%	165.1555
51	47894	13	1010.00	20% - <50%	>120%	158.82
51	47894	13	1011.00	20% - <50%	>120%	163.499
51	47894	13	1012.00	20% - <50%	80%-120%	116.5095
51	47894	13	1013.00	20% - <50%	>120%	166.229
51	47894	13	1014.01	20% - <50%	80%-120%	112.0365
51	47894	13	1014.02	20% - <50%	>120%	193.1795
51	47894	13	1014.05	20% - <50%	80%-120%	106.8869
51	47894	13	1014.06	20% - <50%	>120%	128.2149
51	47894	13	1014.07	20% - <50%	>120%	122.6708
51	47894	13	1014.08	20% - <50%	>120%	151.5163
51	47894	13	1014.09	20% - <50%	80%-120%	82.4074
51	47894	13	1015.01	20% - <50%	80%-120%	93.3586
51	47894	13	1015.02	20% - <50%	>120%	196.7169
51	47894	13	1015.03	20% - <50%	>120%	198.0613
51	47894	13	1016.01	20% - <50%	>120%	140.3758
51	47894	13	1016.02	20% - <50%	80%-120%	116.4184
51	47894	13	1016.03	20% - <50%	>120%	136.1325
51	47894	13	1017.01	20% - <50%	>120%	138.4657
51	47894	13	1017.03	20% - <50%	>120%	122.3024
51	47894	13	1017.04	50% - <80%	50%-80%	76.6779
51	47894	13	1017.05	20% - <50%	80%-120%	106.3117
51	47894	13	1018.01	20% - <50%	>120%	144.1065
51	47894	13	1018.03	20% - <50%	>120%	168.1629
51	47894	13	1018.04	50% - <80%	NA	0
51	47894	13	1018.05	20% - <50%	>120%	130.4728
51	47894	13	1019.00	20% - <50%	>120%	133.6908
51	47894	13	1020.01	50% - <80%	NA	0
51	47894	13	1020.02	20% - <50%	NA	0
51	47894	13	1020.03	50% - <80%	50%-80%	59.8333

51	47894	13	1021.00	20% - <50%	>120%	160.9242
51	47894	13	1022.00	80% - 100%	<50%	40.6658
51	47894	13	1023.01	20% - <50%	>120%	136.5199
51	47894	13	1023.02	50% - <80%	80%-120%	114.2152
51	47894	13	1024.00	20% - <50%	>120%	123.9677
51	47894	13	1025.00	50% - <80%	80%-120%	115.1611
51	47894	13	1026.00	50% - <80%	80%-120%	106.4029
51	47894	13	1027.01	80% - 100%	<50%	40.8503
51	47894	13	1027.02	50% - <80%	>120%	123.0748
51	47894	13	1028.02	20% - <50%	>120%	143.311
51	47894	13	1028.03	50% - <80%	80%-120%	99.7155
51	47894	13	1028.04	50% - <80%	50%-80%	58.4278
51	47894	13	1029.01	20% - <50%	>120%	120.0999
51	47894	13	1029.03	20% - <50%	80%-120%	102.4963
51	47894	13	1029.04	50% - <80%	50%-80%	71.9617
51	47894	13	1030.00	20% - <50%	>120%	148.6872
51	47894	13	1031.00	50% - <80%	80%-120%	85.4203
51	47894	13	1032.00	50% - <80%	80%-120%	92.5148
51	47894	13	1033.00	50% - <80%	80%-120%	87.4168
51	47894	13	1034.01	20% - <50%	80%-120%	105.7152
51	47894	13	1034.03	20% - <50%	>120%	135.7737
51	47894	13	1034.04	20% - <50%	>120%	142.4214
51	47894	13	1034.05	20% - <50%	>120%	120.8716
51	47894	13	1035.01	20% - <50%	80%-120%	99.9382
51	47894	13	1035.03	20% - <50%	80%-120%	106.2452
51	47894	13	1035.04	20% - <50%	>120%	135.8133
51	47894	13	1035.05	20% - <50%	80%-120%	90.1429
51	47894	13	1036.01	20% - <50%	>120%	142.3802
51	47894	13	1036.02	50% - <80%	80%-120%	112.1522
51	47894	13	1037.00	20% - <50%	>120%	167.6091
51	47894	13	1038.00	50% - <80%	50%-80%	70.0017
51	47894	13	9801.00	50% - <80%	NA	0
51	47894	13	9802.00	NA	NA	0
51	47894	47	9301.01	20% - <50%	50%-80%	62.1688
51	47894	47	9301.03	10% - <20%	80%-120%	88.7858
51	47894	47	9301.04	20% - <50%	80%-120%	98.6737
51	47894	47	9302.02	20% - <50%	50%-80%	78.4937
51	47894	47	9302.03	20% - <50%	50%-80%	66.0199
51	47894	47	9302.04	20% - <50%	80%-120%	96.2479
51	47894	47	9303.00	50% - <80%	50%-80%	68.0908
51	47894	47	9304.00	20% - <50%	50%-80%	56.8901
51	47894	47	9305.01	20% - <50%	50%-80%	79.5807
51	47894	47	9305.02	20% - <50%	50%-80%	62.6251
51	47894	59	4151.00	20% - <50%	>120%	135.3799

51	47894	59	4152.00	20% - <50%	80%-120%	118.7262
51	47894	59	4153.00	20% - <50%	50%-80%	74.8463
51	47894	59	4154.01	50% - <80%	<50%	48.3513
51	47894	59	4154.02	20% - <50%	>120%	131.3426
51	47894	59	4155.00	20% - <50%	>120%	167.4515
51	47894	59	4156.00	10% - <20%	>120%	198.0613
51	47894	59	4157.00	10% - <20%	>120%	160.3466
51	47894	59	4158.00	10% - <20%	>120%	153.6767
51	47894	59	4159.00	20% - <50%	>120%	146.0997
51	47894	59	4160.00	50% - <80%	80%-120%	83.3343
51	47894	59	4161.00	20% - <50%	>120%	145.8225
51	47894	59	4162.00	20% - <50%	50%-80%	67.6915
51	47894	59	4163.00	20% - <50%	>120%	128.5413
51	47894	59	4201.00	50% - <80%	80%-120%	109.0893
51	47894	59	4202.01	50% - <80%	>120%	129.6163
51	47894	59	4202.02	50% - <80%	80%-120%	98.223
51	47894	59	4202.03	20% - <50%	>120%	140.3837
51	47894	59	4203.00	20% - <50%	>120%	125.9475
51	47894	59	4204.00	50% - <80%	80%-120%	100.8952
51	47894	59	4205.01	20% - <50%	>120%	134.7517
51	47894	59	4205.02	20% - <50%	80%-120%	111.3029
51	47894	59	4205.03	50% - <80%	50%-80%	76.0734
51	47894	59	4206.00	50% - <80%	50%-80%	68.2976
51	47894	59	4207.00	20% - <50%	>120%	125.9665
51	47894	59	4208.00	50% - <80%	>120%	123.1691
51	47894	59	4210.01	50% - <80%	80%-120%	92.9981
51	47894	59	4210.02	50% - <80%	80%-120%	84.7358
51	47894	59	4211.01	50% - <80%	80%-120%	91.336
51	47894	59	4211.02	50% - <80%	>120%	135.6913
51	47894	59	4211.03	20% - <50%	80%-120%	116.5166
51	47894	59	4212.00	20% - <50%	>120%	134.9141
51	47894	59	4213.00	20% - <50%	80%-120%	106.982
51	47894	59	4214.00	80% - 100%	50%-80%	62.839
51	47894	59	4215.00	80% - 100%	<50%	39.0971
51	47894	59	4216.00	80% - 100%	50%-80%	50.5815
51	47894	59	4217.01	80% - 100%	50%-80%	55.6708
51	47894	59	4217.02	50% - <80%	80%-120%	85.7816
51	47894	59	4218.00	50% - <80%	50%-80%	60.5186
51	47894	59	4219.00	50% - <80%	50%-80%	57.367
51	47894	59	4220.00	50% - <80%	80%-120%	109.9236
51	47894	59	4221.01	50% - <80%	50%-80%	72.6597
51	47894	59	4221.02	80% - 100%	80%-120%	91.0318
51	47894	59	4222.01	50% - <80%	>120%	134.266
51	47894	59	4222.02	50% - <80%	50%-80%	78.8415

51	47894	59	4223.01	50% - <80%	80%-120%	92.0981
51	47894	59	4223.02	50% - <80%	80%-120%	100.9546
51	47894	59	4224.01	50% - <80%	80%-120%	88.6939
51	47894	59	4224.02	50% - <80%	>120%	125.1632
51	47894	59	4224.03	20% - <50%	>120%	158.3581
51	47894	59	4301.01	20% - <50%	>120%	149.241
51	47894	59	4301.02	50% - <80%	80%-120%	100.236
51	47894	59	4302.01	20% - <50%	80%-120%	114.6921
51	47894	59	4302.02	20% - <50%	>120%	123.9859
51	47894	59	4302.03	20% - <50%	>120%	134.6812
51	47894	59	4304.00	20% - <50%	>120%	121.3572
51	47894	59	4305.00	50% - <80%	80%-120%	112.1522
51	47894	59	4306.00	80% - 100%	80%-120%	80.0727
51	47894	59	4307.00	50% - <80%	80%-120%	96.9593
51	47894	59	4308.01	20% - <50%	80%-120%	107.0715
51	47894	59	4308.02	20% - <50%	80%-120%	110.4187
51	47894	59	4309.01	50% - <80%	80%-120%	100.0713
51	47894	59	4309.02	50% - <80%	80%-120%	103.8827
51	47894	59	4310.01	50% - <80%	80%-120%	82.9446
51	47894	59	4310.02	50% - <80%	80%-120%	86.8162
51	47894	59	4313.00	20% - <50%	>120%	132.7164
51	47894	59	4314.00	20% - <50%	>120%	123.3711
51	47894	59	4315.00	20% - <50%	>120%	120.5697
51	47894	59	4316.01	10% - <20%	80%-120%	105.8388
51	47894	59	4316.02	50% - <80%	80%-120%	85.6215
51	47894	59	4318.01	50% - <80%	80%-120%	97.6906
51	47894	59	4318.02	20% - <50%	>120%	129.2892
51	47894	59	4319.00	20% - <50%	>120%	142.8214
51	47894	59	4320.00	20% - <50%	>120%	121.8223
51	47894	59	4321.00	20% - <50%	>120%	127.997
51	47894	59	4322.01	50% - <80%	50%-80%	78.4716
51	47894	59	4322.02	20% - <50%	>120%	126.2145
51	47894	59	4323.00	20% - <50%	>120%	140.6586
51	47894	59	4324.01	20% - <50%	>120%	146.6971
51	47894	59	4324.02	20% - <50%	>120%	139.3427
51	47894	59	4325.00	20% - <50%	>120%	130.8459
51	47894	59	4326.00	20% - <50%	>120%	148.4353
51	47894	59	4327.01	20% - <50%	>120%	146.7011
51	47894	59	4327.02	50% - <80%	80%-120%	92.8412
51	47894	59	4328.00	50% - <80%	80%-120%	111.9042
51	47894	59	4401.00	20% - <50%	>120%	166.3415
51	47894	59	4402.01	50% - <80%	>120%	137.6521
51	47894	59	4402.02	50% - <80%	50%-80%	71.1037
51	47894	59	4403.00	20% - <50%	>120%	170.504

51	47894	59	4405.01	20% - <50%	>120%	153.1253
51	47894	59	4405.03	50% - <80%	80%-120%	95.5642
51	47894	59	4405.04	50% - <80%	NA	0
51	47894	59	4405.05	20% - <50%	>120%	132.8527
51	47894	59	4406.00	50% - <80%	80%-120%	98.9399
51	47894	59	4407.01	20% - <50%	>120%	135.2999
51	47894	59	4407.02	20% - <50%	>120%	131.8956
51	47894	59	4408.00	20% - <50%	>120%	153.1784
51	47894	59	4501.00	50% - <80%	80%-120%	101.5607
51	47894	59	4502.00	50% - <80%	50%-80%	79.0594
51	47894	59	4503.00	50% - <80%	80%-120%	92.049
51	47894	59	4504.00	20% - <50%	>120%	154.6591
51	47894	59	4505.00	50% - <80%	80%-120%	91.3558
51	47894	59	4506.01	50% - <80%	>120%	133.7812
51	47894	59	4506.02	50% - <80%	50%-80%	64.3221
51	47894	59	4507.01	50% - <80%	>120%	130.0188
51	47894	59	4507.02	80% - 100%	50%-80%	61.8099
51	47894	59	4508.00	50% - <80%	80%-120%	89.6929
51	47894	59	4509.00	20% - <50%	80%-120%	114.7515
51	47894	59	4510.00	20% - <50%	80%-120%	118.2421
51	47894	59	4511.00	20% - <50%	>120%	145.3764
51	47894	59	4512.00	20% - <50%	>120%	153.0018
51	47894	59	4513.00	20% - <50%	>120%	141.2829
51	47894	59	4514.00	80% - 100%	<50%	35.8988
51	47894	59	4515.01	50% - <80%	50%-80%	63.3635
51	47894	59	4515.02	50% - <80%	80%-120%	87.8065
51	47894	59	4516.01	80% - 100%	<50%	33.9832
51	47894	59	4516.02	50% - <80%	50%-80%	64.3284
51	47894	59	4518.00	50% - <80%	80%-120%	93.0631
51	47894	59	4519.00	50% - <80%	50%-80%	63.8341
51	47894	59	4520.00	50% - <80%	>120%	137.8374
51	47894	59	4521.01	50% - <80%	80%-120%	84.7564
51	47894	59	4521.02	50% - <80%	80%-120%	105.0148
51	47894	59	4522.00	80% - 100%	80%-120%	99.8843
51	47894	59	4523.01	80% - 100%	<50%	33.9246
51	47894	59	4523.02	80% - 100%	<50%	44.1738
51	47894	59	4524.00	50% - <80%	80%-120%	91.7931
51	47894	59	4525.01	50% - <80%	80%-120%	115.8654
51	47894	59	4525.02	80% - 100%	<50%	49.7884
51	47894	59	4526.00	50% - <80%	80%-120%	97.8292
51	47894	59	4527.00	50% - <80%	50%-80%	60.6398
51	47894	59	4528.01	50% - <80%	<50%	48.8615
51	47894	59	4528.02	50% - <80%	50%-80%	67.1203
51	47894	59	4601.00	20% - <50%	>120%	198.0613

51	47894	59	4602.00	20% - <50%	>120%	188.9276
51	47894	59	4603.00	20% - <50%	>120%	167.8024
51	47894	59	4604.00	20% - <50%	>120%	148.5906
51	47894	59	4605.01	20% - <50%	>120%	155.8443
51	47894	59	4605.03	50% - <80%	>120%	166.5935
51	47894	59	4605.04	20% - <50%	>120%	170.7725
51	47894	59	4606.00	20% - <50%	>120%	181.6445
51	47894	59	4607.01	20% - <50%	80%-120%	112.0896
51	47894	59	4607.02	20% - <50%	>120%	189.723
51	47894	59	4608.00	20% - <50%	>120%	187.9745
51	47894	59	4609.00	20% - <50%	>120%	171.3699
51	47894	59	4610.00	20% - <50%	>120%	162.4096
51	47894	59	4611.00	20% - <50%	>120%	158.9547
51	47894	59	4612.01	20% - <50%	>120%	198.0613
51	47894	59	4612.02	50% - <80%	80%-120%	118.7919
51	47894	59	4615.00	20% - <50%	>120%	152.5446
51	47894	59	4616.03	50% - <80%	80%-120%	112
51	47894	59	4616.04	50% - <80%	80%-120%	112.5895
51	47894	59	4616.05	20% - <50%	>120%	129.3993
51	47894	59	4616.06	50% - <80%	50%-80%	75.3176
51	47894	59	4617.00	50% - <80%	80%-120%	118.9068
51	47894	59	4618.01	50% - <80%	80%-120%	107.943
51	47894	59	4618.02	50% - <80%	80%-120%	96.0894
51	47894	59	4619.01	50% - <80%	80%-120%	85.6065
51	47894	59	4619.02	80% - 100%	<50%	38.205
51	47894	59	4701.00	20% - <50%	>120%	198.0613
51	47894	59	4703.00	20% - <50%	>120%	198.0613
51	47894	59	4704.00	20% - <50%	>120%	198.0613
51	47894	59	4705.00	20% - <50%	>120%	198.0613
51	47894	59	4706.00	20% - <50%	>120%	175.6139
51	47894	59	4707.00	20% - <50%	>120%	194.5945
51	47894	59	4708.00	20% - <50%	>120%	153.6617
51	47894	59	4709.00	20% - <50%	>120%	193.9575
51	47894	59	4710.00	20% - <50%	>120%	163.6701
51	47894	59	4711.00	50% - <80%	80%-120%	102.0669
51	47894	59	4712.01	50% - <80%	80%-120%	103.6815
51	47894	59	4712.03	50% - <80%	80%-120%	106.5708
51	47894	59	4712.04	50% - <80%	80%-120%	104.6591
51	47894	59	4713.01	50% - <80%	80%-120%	84.4855
51	47894	59	4713.03	50% - <80%	80%-120%	84.6162
51	47894	59	4713.04	20% - <50%	>120%	174.0461
51	47894	59	4714.01	50% - <80%	80%-120%	119.3972
51	47894	59	4714.02	50% - <80%	50%-80%	70.7686
51	47894	59	4801.00	20% - <50%	>120%	198.0613

51	47894	59	4802.01	20% - <50%	>120%	198.0613
51	47894	59	4802.03	20% - <50%	80%-120%	84.7643
51	47894	59	4802.04	50% - <80%	80%-120%	96.8025
51	47894	59	4802.05	50% - <80%	80%-120%	96.1695
51	47894	59	4803.01	20% - <50%	>120%	188.9006
51	47894	59	4803.02	20% - <50%	>120%	198.0613
51	47894	59	4804.01	20% - <50%	>120%	198.0613
51	47894	59	4804.02	20% - <50%	>120%	181.8196
51	47894	59	4805.01	20% - <50%	>120%	190.2728
51	47894	59	4805.02	20% - <50%	>120%	137.0864
51	47894	59	4805.03	20% - <50%	>120%	138.8404
51	47894	59	4805.04	20% - <50%	>120%	149.5357
51	47894	59	4805.05	20% - <50%	80%-120%	114.803
51	47894	59	4808.01	50% - <80%	80%-120%	108.618
51	47894	59	4808.02	50% - <80%	80%-120%	112.2647
51	47894	59	4809.01	50% - <80%	80%-120%	87.3249
51	47894	59	4809.02	50% - <80%	50%-80%	74.9065
51	47894	59	4809.03	50% - <80%	80%-120%	89.6818
51	47894	59	4810.00	80% - 100%	50%-80%	71.343
51	47894	59	4811.01	50% - <80%	80%-120%	84.5013
51	47894	59	4811.02	50% - <80%	80%-120%	110.2722
51	47894	59	4811.03	80% - 100%	80%-120%	85.4267
51	47894	59	4811.04	50% - <80%	80%-120%	99.2283
51	47894	59	4811.05	50% - <80%	>120%	173.4028
51	47894	59	4811.06	20% - <50%	>120%	154.5118
51	47894	59	4812.01	20% - <50%	>120%	133.5261
51	47894	59	4812.02	50% - <80%	50%-80%	52.9788
51	47894	59	4814.00	20% - <50%	80%-120%	112.0919
51	47894	59	4815.00	20% - <50%	>120%	143.9242
51	47894	59	4816.00	20% - <50%	>120%	198.0613
51	47894	59	4817.01	20% - <50%	>120%	194.2744
51	47894	59	4817.02	50% - <80%	>120%	124.0849
51	47894	59	4819.00	20% - <50%	>120%	129.6623
51	47894	59	4820.01	20% - <50%	>120%	155.9434
51	47894	59	4820.02	20% - <50%	80%-120%	116.5642
51	47894	59	4821.00	20% - <50%	50%-80%	76.2802
51	47894	59	4822.01	50% - <80%	50%-80%	74.0746
51	47894	59	4822.03	20% - <50%	>120%	167.3025
51	47894	59	4822.04	20% - <50%	80%-120%	113.7842
51	47894	59	4822.05	20% - <50%	>120%	132.1761
51	47894	59	4822.06	20% - <50%	>120%	130.2248
51	47894	59	4823.01	20% - <50%	>120%	122.4442
51	47894	59	4823.02	50% - <80%	50%-80%	53.3084
51	47894	59	4823.03	20% - <50%	>120%	131.0915

51	47894	59	4824.00	20% - <50%	>120%	187.6315
51	47894	59	4825.02	20% - <50%	>120%	146.1243
51	47894	59	4825.03	20% - <50%	>120%	179.8271
51	47894	59	4825.04	20% - <50%	>120%	198.0613
51	47894	59	4825.05	50% - <80%	>120%	143.6676
51	47894	59	4825.06	50% - <80%	80%-120%	89.7975
51	47894	59	4825.07	50% - <80%	50%-80%	78.504
51	47894	59	4826.01	50% - <80%	>120%	128.1452
51	47894	59	4826.03	50% - <80%	>120%	140.5572
51	47894	59	4826.04	50% - <80%	>120%	158.6005
51	47894	59	4901.01	20% - <50%	80%-120%	110.7443
51	47894	59	4901.04	50% - <80%	50%-80%	59.3357
51	47894	59	4901.05	20% - <50%	80%-120%	86.9383
51	47894	59	4905.01	50% - <80%	80%-120%	88.2645
51	47894	59	4905.02	20% - <50%	>120%	165.1468
51	47894	59	4910.00	20% - <50%	>120%	183.2718
51	47894	59	4911.01	20% - <50%	>120%	164.5986
51	47894	59	4911.02	20% - <50%	80%-120%	104.4238
51	47894	59	4911.03	50% - <80%	80%-120%	95.5642
51	47894	59	4912.01	50% - <80%	80%-120%	94.7577
51	47894	59	4912.02	50% - <80%	50%-80%	75.4278
51	47894	59	4913.01	50% - <80%	80%-120%	89.4766
51	47894	59	4913.02	50% - <80%	80%-120%	117.068
51	47894	59	4913.03	50% - <80%	50%-80%	79.9317
51	47894	59	4914.01	50% - <80%	80%-120%	86.2799
51	47894	59	4914.02	50% - <80%	80%-120%	85.9091
51	47894	59	4914.03	20% - <50%	>120%	185.7317
51	47894	59	4914.04	50% - <80%	>120%	126.979
51	47894	59	4914.05	20% - <50%	>120%	165.2704
51	47894	59	4915.01	50% - <80%	80%-120%	105.9624
51	47894	59	4915.02	50% - <80%	>120%	165.6721
51	47894	59	4916.01	50% - <80%	50%-80%	70.5167
51	47894	59	4916.02	50% - <80%	80%-120%	117.1734
51	47894	59	4917.01	50% - <80%	80%-120%	114.7
51	47894	59	4917.03	50% - <80%	80%-120%	81.5542
51	47894	59	4917.04	50% - <80%	80%-120%	112.0048
51	47894	59	4917.05	50% - <80%	>120%	145.5745
51	47894	59	4917.06	50% - <80%	80%-120%	83.5982
51	47894	59	4917.07	50% - <80%	>120%	122.216
51	47894	59	4918.01	50% - <80%	50%-80%	72.7135
51	47894	59	4918.02	20% - <50%	80%-120%	112.1522
51	47894	59	4918.03	50% - <80%	80%-120%	108.1909
51	47894	59	4920.00	20% - <50%	>120%	188.087
51	47894	59	4921.00	20% - <50%	>120%	167.4673

51	47894	59	4922.01	20% - <50%	>120%	198.0613
51	47894	59	4922.02	20% - <50%	>120%	175.7969
51	47894	59	4922.03	20% - <50%	>120%	170.1039
51	47894	59	4923.00	50% - <80%	80%-120%	114.677
51	47894	59	4924.00	50% - <80%	80%-120%	97.1178
51	47894	59	4925.00	20% - <50%	>120%	161.2545
51	47894	59	9801.00	80% - 100%	NA	0
51	47894	59	9802.00	NA	NA	0
51	47894	59	9803.00	NA	NA	0
51	47894	61	9301.01	20% - <50%	>120%	128.2077
51	47894	61	9301.02	20% - <50%	80%-120%	102.6508
51	47894	61	9302.03	10% - <20%	80%-120%	114.2564
51	47894	61	9302.04	10% - <20%	80%-120%	98.4646
51	47894	61	9302.05	10% - <20%	80%-120%	80.6106
51	47894	61	9302.06	10% - <20%	80%-120%	93.0884
51	47894	61	9302.07	20% - <50%	80%-120%	83.8628
51	47894	61	9303.03	20% - <50%	80%-120%	103.9461
51	47894	61	9303.04	10% - <20%	>120%	120.8771
51	47894	61	9303.05	20% - <50%	80%-120%	89.0654
51	47894	61	9303.06	20% - <50%	80%-120%	106.7316
51	47894	61	9304.01	20% - <50%	80%-120%	108.8881
51	47894	61	9304.02	10% - <20%	>120%	122.9932
51	47894	61	9304.04	20% - <50%	50%-80%	72.2675
51	47894	61	9304.05	20% - <50%	80%-120%	109.1876
51	47894	61	9307.03	10% - <20%	50%-80%	75.732
51	47894	61	9307.04	20% - <50%	80%-120%	107.5619
51	47894	61	9307.05	20% - <50%	80%-120%	93.0884
51	47894	61	9307.06	20% - <50%	50%-80%	69.9256
51	47894	61	9307.07	20% - <50%	80%-120%	80.06
51	47894	107	6101.01	10% - <20%	80%-120%	106.2103
51	47894	107	6101.02	10% - <20%	>120%	122.01
51	47894	107	6102.01	10% - <20%	>120%	142.2185
51	47894	107	6102.02	20% - <50%	>120%	149.1396
51	47894	107	6103.00	20% - <50%	>120%	171.297
51	47894	107	6104.00	20% - <50%	>120%	130.1329
51	47894	107	6105.03	20% - <50%	>120%	132.1262
51	47894	107	6105.04	20% - <50%	80%-120%	94.9383
51	47894	107	6105.05	80% - 100%	50%-80%	58.9436
51	47894	107	6105.06	50% - <80%	80%-120%	92.0981
51	47894	107	6105.07	20% - <50%	>120%	140.3837
51	47894	107	6106.01	20% - <50%	80%-120%	101.834
51	47894	107	6106.02	20% - <50%	>120%	169.2657
51	47894	107	6106.03	20% - <50%	50%-80%	64.8268
51	47894	107	6106.04	20% - <50%	>120%	136.5699

51	47894	107	6107.01	20% - <50%	>120%	132.7528
51	47894	107	6107.02	20% - <50%	80%-120%	107.9002
51	47894	107	6107.03	20% - <50%	>120%	146.6749
51	47894	107	6108.00	10% - <20%	>120%	143.3673
51	47894	107	6109.00	20% - <50%	80%-120%	87.5071
51	47894	107	6110.02	50% - <80%	80%-120%	80.2462
51	47894	107	6110.04	20% - <50%	>120%	134.7287
51	47894	107	6110.05	20% - <50%	>120%	124.0501
51	47894	107	6110.06	20% - <50%	>120%	144.6832
51	47894	107	6110.09	20% - <50%	>120%	193.109
51	47894	107	6110.10	10% - <20%	80%-120%	97.7571
51	47894	107	6110.11	20% - <50%	80%-120%	87.3447
51	47894	107	6110.12	20% - <50%	>120%	168.3515
51	47894	107	6110.13	20% - <50%	>120%	149.4454
51	47894	107	6110.14	20% - <50%	>120%	146.6646
51	47894	107	6110.15	50% - <80%	>120%	133.4928
51	47894	107	6110.16	20% - <50%	80%-120%	109.3381
51	47894	107	6110.17	20% - <50%	>120%	123.4432
51	47894	107	6110.18	20% - <50%	80%-120%	88.0712
51	47894	107	6110.19	20% - <50%	>120%	145.134
51	47894	107	6110.20	50% - <80%	80%-120%	107.6475
51	47894	107	6110.22	50% - <80%	>120%	167.4475
51	47894	107	6110.23	20% - <50%	>120%	167.6828
51	47894	107	6110.26	50% - <80%	>120%	171.6377
51	47894	107	6110.27	50% - <80%	80%-120%	104.816
51	47894	107	6110.28	50% - <80%	>120%	198.0613
51	47894	107	6110.29	20% - <50%	>120%	198.0613
51	47894	107	6110.30	50% - <80%	>120%	126.8791
51	47894	107	6110.31	50% - <80%	>120%	136.5144
51	47894	107	6110.32	50% - <80%	80%-120%	80.9956
51	47894	107	6111.01	20% - <50%	80%-120%	87.9721
51	47894	107	6111.02	20% - <50%	>120%	133.9055
51	47894	107	6112.02	20% - <50%	>120%	137.8319
51	47894	107	6112.04	50% - <80%	80%-120%	94.4178
51	47894	107	6112.05	50% - <80%	>120%	120.8597
51	47894	107	6112.06	20% - <50%	80%-120%	116.9658
51	47894	107	6112.07	20% - <50%	>120%	124.5452
51	47894	107	6112.08	20% - <50%	>120%	198.0613
51	47894	107	6112.09	20% - <50%	>120%	136.4257
51	47894	107	6113.00	50% - <80%	80%-120%	87.2623
51	47894	107	6114.00	50% - <80%	50%-80%	67.3144
51	47894	107	6115.01	50% - <80%	NA	0
51	47894	107	6115.02	50% - <80%	80%-120%	109.735
51	47894	107	6116.01	50% - <80%	80%-120%	98.9067

51	47894	107	6116.02	80% - 100%	50%-80%	74.1229
51	47894	107	6117.01	50% - <80%	80%-120%	110.0202
51	47894	107	6117.02	50% - <80%	80%-120%	98.9993
51	47894	107	6118.03	50% - <80%	>120%	131.9162
51	47894	107	6118.04	50% - <80%	>120%	148.8924
51	47894	107	6118.05	20% - <50%	>120%	140.623
51	47894	107	6118.07	50% - <80%	>120%	147.403
51	47894	107	6118.08	50% - <80%	>120%	136.4059
51	47894	107	6118.09	50% - <80%	>120%	140.9922
51	47894	107	6118.10	50% - <80%	>120%	167.4451
51	47894	107	6118.11	50% - <80%	>120%	129.6005
51	47894	107	6118.12	50% - <80%	80%-120%	108.9784
51	47894	107	6118.13	50% - <80%	>120%	154.6718
51	47894	107	6119.01	50% - <80%	>120%	170.5151
51	47894	107	6119.02	50% - <80%	>120%	184.8285
51	47894	107	9801.00	50% - <80%	NA	0
51	47894	113	9301.01	10% - <20%	50%-80%	64.7721
51	47894	113	9301.02	10% - <20%	50%-80%	62.7455
51	47894	113	9302.01	10% - <20%	50%-80%	55.9426
51	47894	113	9302.02	10% - <20%	50%-80%	51.2319
51	47894	153	9001.00	20% - <50%	80%-120%	115.3861
51	47894	153	9002.01	50% - <80%	50%-80%	65.0486
51	47894	153	9002.02	50% - <80%	80%-120%	85.7641
51	47894	153	9002.03	80% - 100%	50%-80%	63.6154
51	47894	153	9003.01	50% - <80%	50%-80%	76.3317
51	47894	153	9003.02	50% - <80%	50%-80%	66.8454
51	47894	153	9004.03	50% - <80%	50%-80%	71.8793
51	47894	153	9004.04	80% - 100%	50%-80%	62.7646
51	47894	153	9004.07	80% - 100%	50%-80%	64.9638
51	47894	153	9004.08	50% - <80%	80%-120%	95.0152
51	47894	153	9004.09	80% - 100%	50%-80%	70.9714
51	47894	153	9004.10	80% - 100%	50%-80%	63.4395
51	47894	153	9005.02	50% - <80%	80%-120%	90.3425
51	47894	153	9005.03	80% - 100%	50%-80%	70.2188
51	47894	153	9005.04	80% - 100%	<50%	47.6866
51	47894	153	9006.01	80% - 100%	<50%	42.5006
51	47894	153	9006.02	80% - 100%	<50%	38.2312
51	47894	153	9007.01	80% - 100%	50%-80%	61.0113
51	47894	153	9007.02	50% - <80%	50%-80%	67.1274
51	47894	153	9008.01	50% - <80%	80%-120%	104.3842
51	47894	153	9008.03	80% - 100%	50%-80%	74.6561
51	47894	153	9008.04	50% - <80%	80%-120%	112.3613
51	47894	153	9009.01	80% - 100%	<50%	44.3655
51	47894	153	9009.04	50% - <80%	80%-120%	93.9963

51	47894	153	9009.05	50% - <80%	80%-120%	97.9354
51	47894	153	9010.05	50% - <80%	>120%	146.2423
51	47894	153	9010.09	20% - <50%	>120%	124.9065
51	47894	153	9010.10	20% - <50%	>120%	120.1641
51	47894	153	9010.11	50% - <80%	80%-120%	109.3143
51	47894	153	9010.12	20% - <50%	50%-80%	79.3343
51	47894	153	9010.13	80% - 100%	50%-80%	68.6913
51	47894	153	9010.14	50% - <80%	80%-120%	117.7224
51	47894	153	9010.15	80% - 100%	50%-80%	57.3211
51	47894	153	9010.16	80% - 100%	80%-120%	95.3265
51	47894	153	9011.01	20% - <50%	50%-80%	74.8669
51	47894	153	9011.02	20% - <50%	<50%	49.1546
51	47894	153	9012.03	50% - <80%	50%-80%	70.7757
51	47894	153	9012.08	20% - <50%	80%-120%	81.6191
51	47894	153	9012.09	50% - <80%	50%-80%	78.348
51	47894	153	9012.11	50% - <80%	80%-120%	85.4631
51	47894	153	9012.12	50% - <80%	80%-120%	95.0952
51	47894	153	9012.19	20% - <50%	>120%	137.8343
51	47894	153	9012.21	50% - <80%	80%-120%	89.3221
51	47894	153	9012.22	20% - <50%	50%-80%	75.3454
51	47894	153	9012.23	50% - <80%	80%-120%	89.8616
51	47894	153	9012.24	50% - <80%	80%-120%	102.505
51	47894	153	9012.25	50% - <80%	80%-120%	100.6203
51	47894	153	9012.26	50% - <80%	80%-120%	101.7698
51	47894	153	9012.27	50% - <80%	80%-120%	90.7077
51	47894	153	9012.28	50% - <80%	80%-120%	94.4091
51	47894	153	9012.29	50% - <80%	80%-120%	82.5136
51	47894	153	9012.30	50% - <80%	80%-120%	109.3952
51	47894	153	9012.31	20% - <50%	>120%	135.212
51	47894	153	9012.32	20% - <50%	80%-120%	119.2863
51	47894	153	9012.33	20% - <50%	>120%	138.4958
51	47894	153	9012.34	20% - <50%	>120%	158.4484
51	47894	153	9012.35	20% - <50%	>120%	151.6724
51	47894	153	9012.36	50% - <80%	>120%	123.5509
51	47894	153	9012.37	50% - <80%	80%-120%	81.5185
51	47894	153	9013.03	20% - <50%	80%-120%	115.7236
51	47894	153	9013.04	20% - <50%	80%-120%	85.166
51	47894	153	9013.05	20% - <50%	80%-120%	112.5895
51	47894	153	9013.06	20% - <50%	>120%	124.3242
51	47894	153	9014.03	50% - <80%	50%-80%	60.9598
51	47894	153	9014.07	50% - <80%	50%-80%	52.7831
51	47894	153	9014.09	50% - <80%	80%-120%	95.317
51	47894	153	9014.11	20% - <50%	>120%	138.2819
51	47894	153	9014.12	20% - <50%	80%-120%	113.6305

51	47894	153	9014.13	20% - <50%	80%-120%	111.0787
51	47894	153	9014.14	20% - <50%	>120%	123.6024
51	47894	153	9014.15	20% - <50%	>120%	125.5212
51	47894	153	9014.16	20% - <50%	>120%	133.2575
51	47894	153	9014.17	20% - <50%	>120%	126.0513
51	47894	153	9014.18	50% - <80%	80%-120%	81.2048
51	47894	153	9014.19	80% - 100%	<50%	41.2037
51	47894	153	9014.20	20% - <50%	>120%	122.9298
51	47894	153	9014.21	50% - <80%	>120%	148.2681
51	47894	153	9015.03	20% - <50%	>120%	135.6524
51	47894	153	9015.04	20% - <50%	50%-80%	75.8706
51	47894	153	9015.05	20% - <50%	>120%	146.8397
51	47894	153	9015.06	50% - <80%	80%-120%	106.3949
51	47894	153	9015.07	20% - <50%	80%-120%	107.5302
51	47894	153	9015.08	50% - <80%	80%-120%	116.988
51	47894	153	9015.09	20% - <50%	>120%	124.6934
51	47894	153	9015.10	20% - <50%	>120%	124.0358
51	47894	153	9015.11	20% - <50%	>120%	132.8329
51	47894	153	9016.01	50% - <80%	50%-80%	64.91
51	47894	153	9016.02	50% - <80%	50%-80%	67.3406
51	47894	153	9017.02	50% - <80%	50%-80%	74.9928
51	47894	153	9017.03	50% - <80%	80%-120%	91.7305
51	47894	153	9017.04	80% - 100%	<50%	40.4178
51	47894	153	9019.00	50% - <80%	50%-80%	52.6841
51	47894	153	9801.00	50% - <80%	NA	0
51	47894	157	9501.00	10% - <20%	50%-80%	70.4945
51	47894	157	9502.00	10% - <20%	80%-120%	85.3078
51	47894	177	0201.04	20% - <50%	80%-120%	101.2644
51	47894	177	0201.05	10% - <20%	80%-120%	97.7096
51	47894	177	0201.06	20% - <50%	80%-120%	88.5616
51	47894	177	0201.07	20% - <50%	80%-120%	99.649
51	47894	177	0201.08	20% - <50%	<50%	39.3506
51	47894	177	0201.09	20% - <50%	80%-120%	84.2304
51	47894	177	0201.10	20% - <50%	50%-80%	56.6041
51	47894	177	0201.11	20% - <50%	50%-80%	76.3016
51	47894	177	0201.12	20% - <50%	80%-120%	84.3555
51	47894	177	0201.13	20% - <50%	80%-120%	95.317
51	47894	177	0201.14	20% - <50%	80%-120%	88.4094
51	47894	177	0202.01	20% - <50%	50%-80%	72.2707
51	47894	177	0202.02	20% - <50%	50%-80%	74.4882
51	47894	177	0202.03	20% - <50%	80%-120%	94.6325
51	47894	177	0202.04	20% - <50%	80%-120%	84.5718
51	47894	177	0202.06	20% - <50%	80%-120%	80.514
51	47894	177	0202.07	20% - <50%	80%-120%	81.6999

51	47894	177	0203.04	20% - <50%	50%-80%	70.8343
51	47894	177	0203.05	20% - <50%	50%-80%	65.9541
51	47894	177	0203.07	50% - <80%	50%-80%	70.7789
51	47894	177	0203.08	20% - <50%	80%-120%	84.9679
51	47894	177	0203.09	20% - <50%	80%-120%	80.5314
51	47894	177	0203.11	20% - <50%	50%-80%	51.2319
51	47894	177	0203.12	50% - <80%	80%-120%	84.0846
51	47894	177	0203.13	50% - <80%	NA	0
51	47894	177	0203.14	50% - <80%	50%-80%	70.0912
51	47894	177	0203.15	20% - <50%	NA	0
51	47894	177	0203.16	20% - <50%	80%-120%	96.0593
51	47894	177	0204.03	20% - <50%	50%-80%	69.272
51	47894	177	0204.04	10% - <20%	80%-120%	89.5519
51	47894	177	0204.05	10% - <20%	50%-80%	77.7839
51	47894	177	0204.06	10% - <20%	50%-80%	66.2441
51	47894	177	0204.07	20% - <50%	80%-120%	106.2793
51	47894	177	0204.08	20% - <50%	80%-120%	89.3752
51	47894	179	0101.03	50% - <80%	80%-120%	106.5122
51	47894	179	0101.05	50% - <80%	80%-120%	102.829
51	47894	179	0101.06	20% - <50%	80%-120%	104.873
51	47894	179	0101.07	20% - <50%	80%-120%	84.0656
51	47894	179	0101.08	50% - <80%	80%-120%	117.4887
51	47894	179	0102.01	20% - <50%	NA	0
51	47894	179	0102.02	20% - <50%	80%-120%	108.6314
51	47894	179	0102.05	20% - <50%	80%-120%	109.7588
51	47894	179	0102.06	50% - <80%	80%-120%	93.1756
51	47894	179	0102.10	50% - <80%	80%-120%	110.0115
51	47894	179	0102.11	50% - <80%	80%-120%	100.8524
51	47894	179	0102.12	50% - <80%	80%-120%	116.3986
51	47894	179	0102.13	20% - <50%	>120%	130.0172
51	47894	179	0102.14	50% - <80%	80%-120%	92.0617
51	47894	179	0102.15	50% - <80%	<50%	48.1944
51	47894	179	0102.16	50% - <80%	50%-80%	62.4714
51	47894	179	0102.17	20% - <50%	>120%	193.8664
51	47894	179	0102.18	50% - <80%	80%-120%	93.5978
51	47894	179	0102.19	20% - <50%	>120%	138.3785
51	47894	179	0103.01	20% - <50%	>120%	126.6763
51	47894	179	0103.04	20% - <50%	50%-80%	71.4864
51	47894	179	0103.05	20% - <50%	80%-120%	92.9648
51	47894	179	0103.06	50% - <80%	<50%	44.0787
51	47894	179	0103.07	20% - <50%	80%-120%	98.9558
51	47894	179	0103.08	20% - <50%	80%-120%	100.2812
51	47894	179	0104.03	20% - <50%	80%-120%	110.5906
51	47894	179	0104.04	20% - <50%	>120%	126.1432

51	47894	179	0104.05	20% - <50%	80%-120%	109.2636
51	47894	179	0104.06	20% - <50%	80%-120%	81.3815
51	47894	179	0105.02	20% - <50%	80%-120%	85.6612
51	47894	179	0105.03	10% - <20%	50%-80%	79.6766
51	47894	179	0105.04	20% - <50%	80%-120%	93.7183
51	47894	187	0201.01	10% - <20%	50%-80%	74.5912
51	47894	187	0201.02	10% - <20%	50%-80%	53.3068
51	47894	187	0202.00	10% - <20%	80%-120%	93.3855
51	47894	187	0203.00	10% - <20%	50%-80%	69.1168
51	47894	187	0204.00	20% - <50%	<50%	45.8193
51	47894	187	0205.00	20% - <50%	<50%	35.9052
51	47894	187	0206.01	10% - <20%	50%-80%	72.4973
51	47894	187	0206.02	10% - <20%	80%-120%	84.0521
51	47894	187	0207.00	10% - <20%	80%-120%	81.4686
51	47894	510	2001.02	50% - <80%	50%-80%	60.0876
51	47894	510	2001.04	50% - <80%	<50%	41.7662
51	47894	510	2001.05	50% - <80%	80%-120%	85.9392
51	47894	510	2001.06	50% - <80%	80%-120%	82.6356
51	47894	510	2001.08	50% - <80%	50%-80%	65.7632
51	47894	510	2001.09	50% - <80%	50%-80%	50.8904
51	47894	510	2001.10	50% - <80%	>120%	151.2034
51	47894	510	2001.11	50% - <80%	50%-80%	79.6306
51	47894	510	2002.01	20% - <50%	80%-120%	86.7814
51	47894	510	2002.02	20% - <50%	>120%	186.4597
51	47894	510	2003.01	50% - <80%	50%-80%	52.429
51	47894	510	2003.02	50% - <80%	80%-120%	89.8347
51	47894	510	2003.04	50% - <80%	50%-80%	51.5662
51	47894	510	2003.05	50% - <80%	80%-120%	99.0778
51	47894	510	2004.03	50% - <80%	80%-120%	103.5571
51	47894	510	2004.04	20% - <50%	>120%	172.5923
51	47894	510	2004.06	50% - <80%	50%-80%	67.4396
51	47894	510	2004.07	50% - <80%	80%-120%	80.5449
51	47894	510	2004.08	50% - <80%	<50%	33.5966
51	47894	510	2004.09	50% - <80%	<50%	46.6488
51	47894	510	2005.00	50% - <80%	<50%	47.5963
51	47894	510	2006.00	50% - <80%	80%-120%	95.9175
51	47894	510	2007.01	20% - <50%	80%-120%	107.5714
51	47894	510	2007.03	20% - <50%	>120%	137.5617
51	47894	510	2007.04	20% - <50%	>120%	123.3473
51	47894	510	2007.05	20% - <50%	>120%	147.3428
51	47894	510	2008.01	20% - <50%	>120%	198.0613
51	47894	510	2008.02	20% - <50%	80%-120%	102.0012
51	47894	510	2009.00	10% - <20%	>120%	175.9063
51	47894	510	2010.00	20% - <50%	80%-120%	116.7139

51	47894	510	2011.00	20% - <50%	>120%	198.0613
51	47894	510	2012.02	20% - <50%	>120%	151.201
51	47894	510	2012.04	20% - <50%	80%-120%	91.5039
51	47894	510	2012.05	50% - <80%	<50%	41.4604
51	47894	510	2012.06	80% - 100%	<50%	32.756
51	47894	510	2013.00	20% - <50%	>120%	156.7982
51	47894	510	2014.00	20% - <50%	>120%	170.4485
51	47894	510	2015.00	20% - <50%	>120%	187.7242
51	47894	510	2016.01	20% - <50%	80%-120%	117.3691
51	47894	510	2016.02	20% - <50%	>120%	123.4432
51	47894	510	2018.02	20% - <50%	>120%	175.5315
51	47894	510	2018.03	20% - <50%	>120%	172.3127
51	47894	510	2018.04	20% - <50%	>120%	175.2836
51	47894	510	2018.05	20% - <50%	>120%	157.4581
51	47894	510	2019.00	20% - <50%	>120%	193.109
51	47894	510	2020.01	10% - <20%	>120%	197.3182
51	47894	510	2020.02	20% - <50%	>120%	183.0824
51	47894	510	9800.00	NA	NA	0
51	47894	600	3001.00	50% - <80%	80%-120%	92.5529
51	47894	600	3002.00	20% - <50%	>120%	121.4357
51	47894	600	3003.00	20% - <50%	80%-120%	105.0283
51	47894	600	3004.00	50% - <80%	>120%	129.305
51	47894	600	3005.00	20% - <50%	>120%	123.5573
51	47894	610	5001.00	20% - <50%	>120%	170.3321
51	47894	610	5002.00	20% - <50%	>120%	135.6715
51	47894	610	5003.00	20% - <50%	>120%	161.9145
51	47894	630	0001.00	10% - <20%	80%-120%	109.6138
51	47894	630	0002.01	20% - <50%	50%-80%	75.3105
51	47894	630	0002.02	20% - <50%	50%-80%	63.5544
51	47894	630	0003.01	20% - <50%	NA	0
51	47894	630	0003.02	20% - <50%	50%-80%	62.946
51	47894	630	0004.00	50% - <80%	50%-80%	61.8701
51	47894	630	0005.00	50% - <80%	80%-120%	93.395
51	47894	683	9101.00	50% - <80%	50%-80%	79.0388
51	47894	683	9102.01	50% - <80%	80%-120%	84.4672
51	47894	683	9102.02	50% - <80%	50%-80%	75.8833
51	47894	683	9103.01	50% - <80%	50%-80%	67.2304
51	47894	683	9103.02	50% - <80%	50%-80%	53.5365
51	47894	683	9104.01	80% - 100%	50%-80%	54.0705
51	47894	683	9104.02	20% - <50%	80%-120%	106.658
51	47894	685	9201.00	50% - <80%	50%-80%	54.4666
51	47894	685	9202.01	50% - <80%	<50%	49.1895
51	47894	685	9202.02	50% - <80%	80%-120%	92.8999

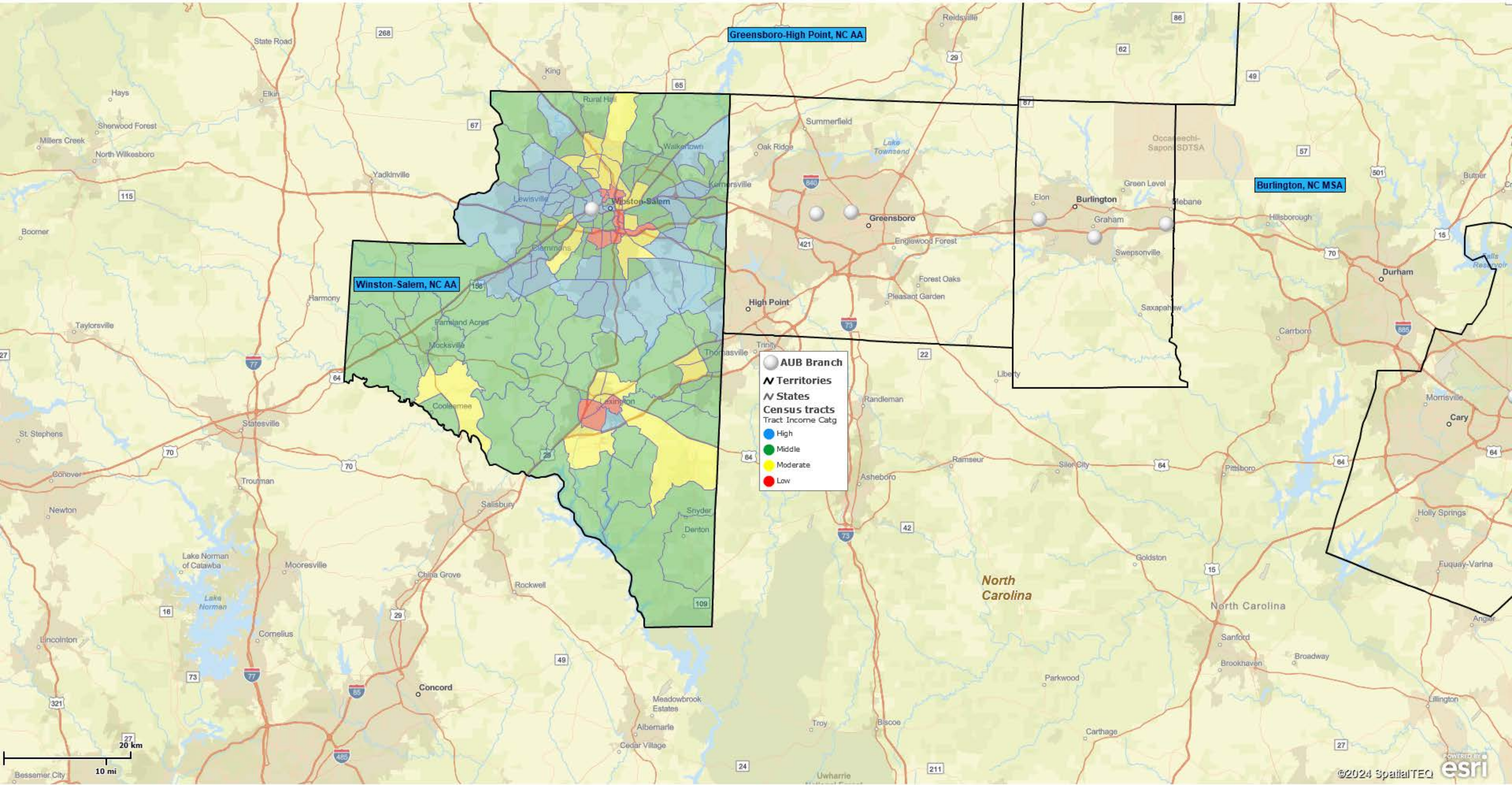

Greensboro-High Point, NC AA

Winston-Salem, NC AA

Burlington, NC MSA

AUB Branch
●
Territories
▮
States
▮
Census tracts
Tract Income Catg

- High
- Middle
- Moderate
- Low

North Carolina

North Carolina



Winston-Salem NC Census Tracts

Counties: Davidson, Davie, Forsyth

State	MSA	County	Census Tract	Minority Tract	Tract Income Catg	Percent Median
37	49180	57	0601.01	20% - <50%	80%-120%	112.1508
37	49180	57	0601.03	<10%	>120%	138.4132
37	49180	57	0601.04	<10%	>120%	146.5453
37	49180	57	0602.01	10% - <20%	>120%	122.8835
37	49180	57	0602.02	10% - <20%	80%-120%	83.5674
37	49180	57	0602.03	10% - <20%	>120%	138.7692
37	49180	57	0603.01	10% - <20%	>120%	154.3845
37	49180	57	0603.02	10% - <20%	>120%	120.9095
37	49180	57	0603.03	<10%	80%-120%	119.1352
37	49180	57	0603.04	<10%	80%-120%	97.0253
37	49180	57	0604.00	10% - <20%	80%-120%	109.4782
37	49180	57	0605.00	<10%	80%-120%	116.3559
37	49180	57	0606.01	20% - <50%	80%-120%	115.7144
37	49180	57	0606.02	20% - <50%	>120%	132.0358
37	49180	57	0607.00	50% - <80%	80%-120%	89.1471
37	49180	57	0608.00	50% - <80%	50%-80%	54.5753
37	49180	57	0609.00	20% - <50%	50%-80%	68.2751
37	49180	57	0610.00	20% - <50%	80%-120%	85.4453
37	49180	57	0611.01	10% - <20%	80%-120%	94.0853
37	49180	57	0611.02	10% - <20%	80%-120%	81.9734
37	49180	57	0612.02	10% - <20%	80%-120%	81.5558
37	49180	57	0612.03	20% - <50%	50%-80%	52.8837
37	49180	57	0612.04	20% - <50%	50%-80%	53.3149
37	49180	57	0613.00	20% - <50%	50%-80%	63.062
37	49180	57	0614.00	50% - <80%	<50%	48.5044
37	49180	57	0615.01	50% - <80%	<50%	43.9253
37	49180	57	0615.02	20% - <50%	>120%	134.8587
37	49180	57	0616.00	20% - <50%	<50%	44.7831
37	49180	57	0617.01	10% - <20%	80%-120%	99.7415
37	49180	57	0617.03	10% - <20%	80%-120%	98.122
37	49180	57	0617.04	10% - <20%	80%-120%	105.0298
37	49180	57	0617.05	10% - <20%	80%-120%	92.7947
37	49180	57	0618.03	20% - <50%	50%-80%	74.2559
37	49180	57	0618.05	<10%	80%-120%	94.9806
37	49180	57	0618.06	<10%	80%-120%	103.2856
37	49180	57	0618.07	<10%	80%-120%	110.8919
37	49180	57	0618.08	10% - <20%	80%-120%	112.9876
37	49180	57	0619.02	<10%	50%-80%	78.8726
37	49180	57	0619.03	10% - <20%	80%-120%	82.002
37	49180	57	0619.04	<10%	80%-120%	95.6372

37	49180	57	0620.01	<10%	80%-120%	90.9078
37	49180	57	0620.02	<10%	80%-120%	95.556
37	49180	59	0801.01	10% - <20%	80%-120%	92.8323
37	49180	59	0801.02	10% - <20%	80%-120%	105.0643
37	49180	59	0802.00	10% - <20%	80%-120%	117.2182
37	49180	59	0803.01	10% - <20%	>120%	170.8907
37	49180	59	0803.02	10% - <20%	80%-120%	114.6778
37	49180	59	0804.00	10% - <20%	80%-120%	106.8806
37	49180	59	0805.00	20% - <50%	80%-120%	87.9813
37	49180	59	0806.00	20% - <50%	80%-120%	112.7112
37	49180	59	0807.01	20% - <50%	50%-80%	70.76
37	49180	59	0807.02	20% - <50%	80%-120%	106.2106
37	49180	67	0001.00	20% - <50%	>120%	144.9754
37	49180	67	0002.00	20% - <50%	80%-120%	104.1749
37	49180	67	0003.01	80% - 100%	<50%	40.4338
37	49180	67	0003.02	80% - 100%	<50%	48.6817
37	49180	67	0004.00	80% - 100%	<50%	40.9897
37	49180	67	0005.00	80% - 100%	<50%	30.9
37	49180	67	0006.00	80% - 100%	<50%	43.0419
37	49180	67	0007.00	80% - 100%	50%-80%	50.0713
37	49180	67	0008.01	80% - 100%	<50%	3.7543
37	49180	67	0008.02	50% - <80%	<50%	38.2029
37	49180	67	0009.00	20% - <50%	80%-120%	99.0294
37	49180	67	0010.00	20% - <50%	80%-120%	97.3634
37	49180	67	0011.00	20% - <50%	>120%	198.2242
37	49180	67	0012.00	10% - <20%	>120%	192.6746
37	49180	67	0013.00	20% - <50%	>120%	149.6071
37	49180	67	0014.00	80% - 100%	50%-80%	57.3366
37	49180	67	0015.00	80% - 100%	50%-80%	68.4299
37	49180	67	0016.01	80% - 100%	80%-120%	83.2699
37	49180	67	0016.02	80% - 100%	50%-80%	59.6607
37	49180	67	0017.00	80% - 100%	50%-80%	77.6212
37	49180	67	0018.00	80% - 100%	50%-80%	68.8265
37	49180	67	0019.01	50% - <80%	<50%	46.0946
37	49180	67	0019.02	20% - <50%	80%-120%	91.8468
37	49180	67	0020.01	50% - <80%	<50%	45.2263
37	49180	67	0020.02	50% - <80%	<50%	42.5792
37	49180	67	0021.00	20% - <50%	80%-120%	106.7289
37	49180	67	0022.00	20% - <50%	>120%	122.6912
37	49180	67	0025.01	<10%	>120%	320.9906
37	49180	67	0025.02	<10%	>120%	248.8244
37	49180	67	0026.01	10% - <20%	80%-120%	119.4597
37	49180	67	0026.04	20% - <50%	>120%	154.3019
37	49180	67	0026.05	20% - <50%	>120%	126.2533

37	49180	67	0026.06	20% - <50%	>120%	123.9427
37	49180	67	0027.01	50% - <80%	50%-80%	77.3207
37	49180	67	0027.02	50% - <80%	50%-80%	70.1095
37	49180	67	0027.04	50% - <80%	50%-80%	75.3857
37	49180	67	0027.05	20% - <50%	80%-120%	91.3179
37	49180	67	0028.01	10% - <20%	80%-120%	108.1141
37	49180	67	0028.04	50% - <80%	80%-120%	107.5777
37	49180	67	0028.06	50% - <80%	50%-80%	63.8162
37	49180	67	0028.07	20% - <50%	80%-120%	93.4167
37	49180	67	0028.08	20% - <50%	80%-120%	112.0382
37	49180	67	0028.09	20% - <50%	>120%	129.7327
37	49180	67	0029.01	50% - <80%	50%-80%	77.4829
37	49180	67	0029.03	20% - <50%	80%-120%	88.5672
37	49180	67	0029.04	10% - <20%	80%-120%	115.3208
37	49180	67	0030.02	50% - <80%	80%-120%	92.3786
37	49180	67	0030.03	20% - <50%	80%-120%	107.746
37	49180	67	0030.04	20% - <50%	>120%	127.2298
37	49180	67	0031.03	10% - <20%	>120%	124.8261
37	49180	67	0031.05	20% - <50%	80%-120%	107.5116
37	49180	67	0031.06	10% - <20%	80%-120%	105.6337
37	49180	67	0031.07	20% - <50%	80%-120%	116.772
37	49180	67	0031.08	20% - <50%	80%-120%	90.8778
37	49180	67	0032.01	20% - <50%	>120%	134.7835
37	49180	67	0032.02	20% - <50%	80%-120%	96.0488
37	49180	67	0033.07	20% - <50%	80%-120%	119.0391
37	49180	67	0033.08	20% - <50%	>120%	121.9942
37	49180	67	0033.09	50% - <80%	80%-120%	81.9449
37	49180	67	0033.10	50% - <80%	80%-120%	99.4125
37	49180	67	0033.11	20% - <50%	>120%	144.714
37	49180	67	0033.12	20% - <50%	80%-120%	117.1071
37	49180	67	0033.13	20% - <50%	80%-120%	107.8767
37	49180	67	0033.14	20% - <50%	>120%	122.1925
37	49180	67	0033.15	20% - <50%	80%-120%	98.9032
37	49180	67	0034.02	20% - <50%	>120%	121.1258
37	49180	67	0034.03	80% - 100%	50%-80%	58.2651
37	49180	67	0034.04	80% - 100%	<50%	41.0408
37	49180	67	0035.00	50% - <80%	50%-80%	63.4075
37	49180	67	0036.00	50% - <80%	80%-120%	94.0101
37	49180	67	0037.01	50% - <80%	<50%	40.4263
37	49180	67	0037.02	50% - <80%	80%-120%	90.7185
37	49180	67	0037.03	50% - <80%	>120%	135.4536
37	49180	67	0038.03	20% - <50%	80%-120%	110.5884
37	49180	67	0038.04	20% - <50%	50%-80%	75.0762
37	49180	67	0038.05	50% - <80%	80%-120%	87.9783

37	49180	67	0038.06	20% - <50%	80%-120%	89.2733
37	49180	67	0039.03	50% - <80%	50%-80%	67.8229
37	49180	67	0039.04	20% - <50%	80%-120%	101.316
37	49180	67	0039.05	20% - <50%	80%-120%	98.6463
37	49180	67	0039.06	10% - <20%	>120%	209.4737
37	49180	67	0039.08	10% - <20%	>120%	247.9575
37	49180	67	0039.09	20% - <50%	>120%	164.4036
37	49180	67	0040.05	10% - <20%	>120%	167.8049
37	49180	67	0040.07	10% - <20%	>120%	175.4999
37	49180	67	0040.09	10% - <20%	>120%	148.8259
37	49180	67	0040.10	20% - <50%	>120%	221.8875
37	49180	67	0040.11	20% - <50%	>120%	144.4976
37	49180	67	0040.12	20% - <50%	80%-120%	108.721
37	49180	67	0040.13	20% - <50%	80%-120%	114.4494
37	49180	67	0040.14	20% - <50%	>120%	137.994
37	49180	67	0040.15	20% - <50%	>120%	161.5011
37	49180	67	0041.02	10% - <20%	80%-120%	113.4263
37	49180	67	0041.03	20% - <50%	>120%	145.5388
37	49180	67	0041.04	20% - <50%	>120%	162.2357

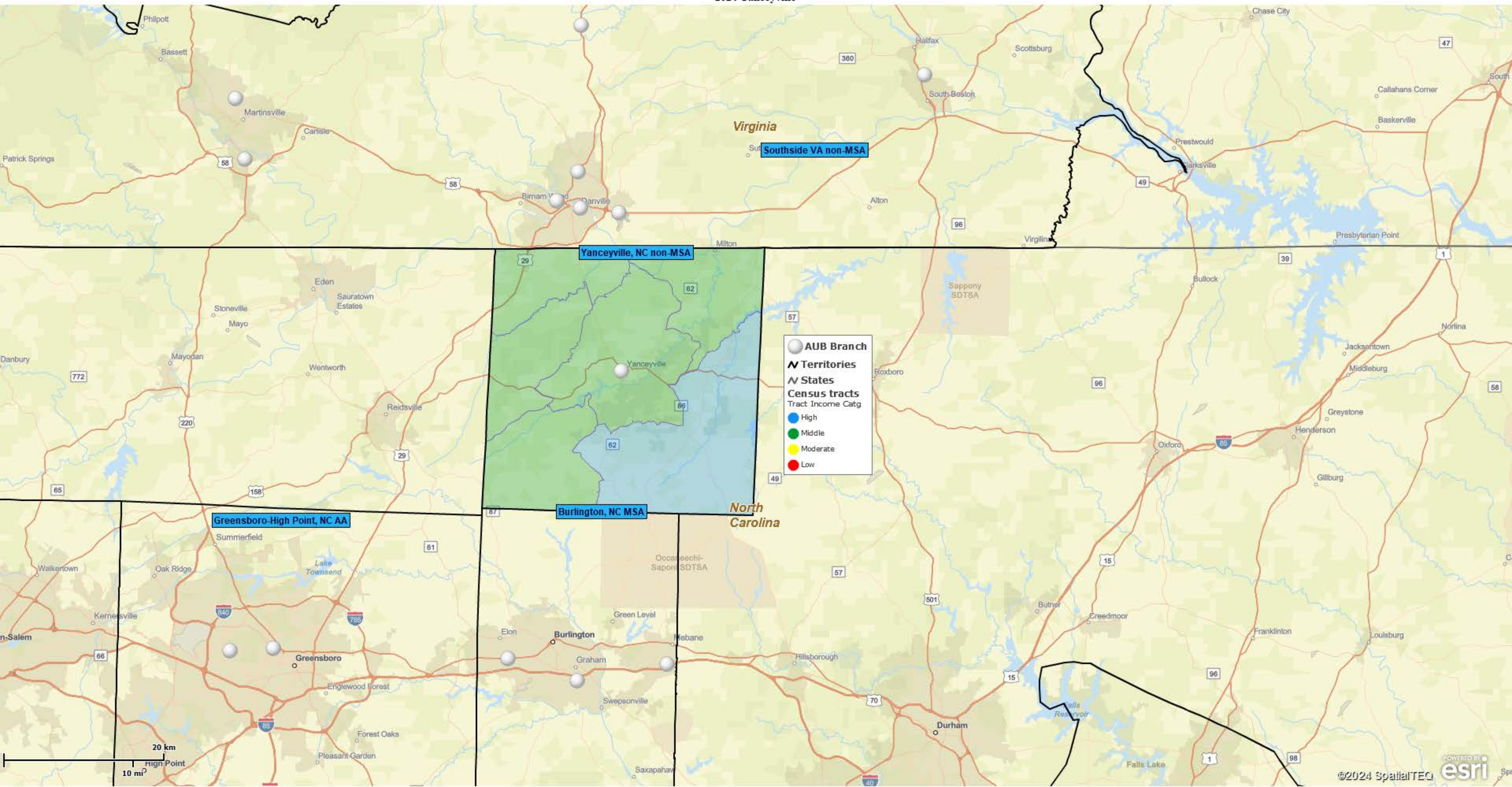

AUB Branch
●
Territories
▬
States
▬
Census tracts
Tract Income Catg

- High
- Middle
- Moderate
- Low

20 km
10 mi

Yanceyville NC Census Tracts

Counties: Caswell

State	MSA	County	Census Tract	Minority Tract	Tract Income Catg	Percent Median
37	99999	33	9301.00	20% - <50%	80%-120%	93.5958
37	99999	33	9302.00	50% - <80%	80%-120%	87.8213
37	99999	33	9303.00	20% - <50%	80%-120%	98.6818
37	99999	33	9304.00	20% - <50%	80%-120%	114.299
37	99999	33	9305.00	20% - <50%	80%-120%	106.8303
37	99999	33	9306.00	20% - <50%	>120%	125.3959